



COVID-19 Guide

Adjustments to Transplant Program and OPO Evaluation Metrics

The Scientific Registry of Transplant Recipients (SRTR), under contract from the Health Resources and Services Administration (HRSA), is charged with evaluating the performance of the nation's transplant system through publication of semi-annual transplant program-specific reports (PSRs) and organ procurement organization (OPO)-specific reports (OSRs). These reports contain performance metrics covering various time periods. For OPOs, these metrics include eligible death conversion rates and deceased donor organ yield. For transplant programs, they include pre-transplant mortality rates (formerly called waitlist mortality rates), transplant rates, organ offer acceptance rates, patient mortality after listing, and 1-month, 90-day, 1-year, 1-year conditional on 90-day, and 3-year posttransplant outcomes including graft survival and patient survival.

In response to the current global pandemic, SRTR modified the evaluation metrics for transplant programs and OPOs for the reports released in January 2021, July 2021, January 2022, July 2022, January 2023, July 2023 and January 2024. These reports made adjustments to transplant program and OPO performance metrics so that data during the time around the declaration of a national public health emergency on March 13, 2020, were not included in the metrics.

Modifications for the July 2024 reporting cycle were considered at the Analytic Methods Subcommittee of the SRTR Review Committee (SRC) at its meeting on March 24, 2021, and the full SRC meetings April 27, 2021 and on January 11, 2022. Both the Analytic Methods Subcommittee and the full SRC recommended an ongoing carve out of the first quarter of the pandemic (March 13, 2020 through June 12, 2020) from adjusted performance metrics, as detailed below. These recommendations were reviewed by HRSA's Division of Transplantation, which oversees SRTR. HRSA approved these recommendations, which SRTR will implement for the July 2024 reporting cycle. These changes will remain in force beyond the July 2024 reporting cycle, unless otherwise amended:

Posttransplant Outcomes (including 1-month, 90-day, 1-year, 1-year conditional on 90-day, and 3-year graft and patient survival): Evaluation cohorts will exclude transplants performed between March 13, 2020 and June 12, 2020, inclusive of March 13 and June 12. Patients given transplants before March 13, 2020 will have follow-up censored on March 12, 2020. Patients given transplants after June 12, 2020 will resume normal follow-up. Follow-up will not resume for patients given transplants before March 13, 2020 who are alive with function on June 12, 2020; however, this may be reconsidered as SRTR continues to explore moving to a period-prevalent methodology:

1-month, 90-day, 1-year & 1-year conditional on 90-day Patient and Graft Survival Evaluations: Transplants 1/1/2021-6/30/2023, follow-up through 12/31/2023.

3-year Patient and Graft Survival Evaluations: Transplants 7/1/2018-3/12/2020, follow-up through 3/12/2020. Transplants 6/13/2020-12/31/2020; follow-up through 12/31/2023.

Pre-Transplant Mortality Rate (formerly called Waitlist Mortality Rate): These evaluations are based on normal reporting cohorts.

Days after listing (and before transplant) between 1/1/2022 and 12/31/2023.



COVID-19 Guide

Transplant Rate: These evaluations are based on normal reporting cohorts.

Candidates on the waitlist 1/1/2022-12/31/2023.

Overall Rate of Mortality After Listing: These evaluations are based on normal reporting cohorts.

Evaluation period: 1/1/2022-12/31/2023.

Offer Acceptance Rate: These evaluations are based on normal reporting cohorts.

Offers received 1/1/2023-12/31/2023.

These decisions will apply to the evaluations released in the SRTR's semi-annual program-specific reports scheduled for release on July 9, 2024. These changes have been communicated to the leadership of the Organ Procurement and Transplantation Network's (OPTN) Membership and Professional Standards Committee (MSPC). These decisions will then be re-evaluated as more information becomes available in preparation for the release scheduled for January 2025.

As with the January 2024 reports, SRTR will continue to report descriptive data beyond March 12, 2020, e.g., waitlist counts, transplant counts, recipient characteristics, donor counts, donor characteristics, etc., but will alter data for performance evaluation metrics as described above.



User Guide

This report contains a wide range of useful information about the kidney transplant program at Jackson Memorial Hospital University of Miami School of Medicine. The report has three main sections:

- A. Program Summary
- B. Waiting List Information
- C. Transplant Information

The Program Summary is a one-page summary highlighting characteristics of the program, including the number of candidates on the waiting list, the number of transplants performed at the program, the number of patients being cared for by the program, and patient outcomes, including outcomes while on the waiting list (the transplant rate and the death rate while on the waiting list) and outcomes after transplant (patient and graft survival probabilities). If the program performed transplants in both adults and children, survival probabilities for adults and children (pediatrics) are provided separately. For each of the outcomes measures presented, a comparison is provided showing what would be expected at this program if it were performing as similar programs around the country perform when treating similar patients. More details regarding these outcome measures are provided in Sections B and C of the report.

The Waiting List Information section contains more detailed information on how many candidates are on the waiting list at the program, the types of candidates on the waiting list, how long candidates typically have to wait for a transplant at this program, how frequently candidates successfully receive a transplant, and how often candidates on the waiting list die before receiving a transplant.

Table B1 shows the activity on this program's waiting list during two recent 1-year periods and provides comparisons to all programs within this program's OPTN region (see <http://optn.transplant.hrsa.gov/members/regions.asp> for information on OPTN regions) and the nation as a whole. Tables B2 and B3 describe the candidates on the waiting list at this program, with comparisons to candidates waiting in the same donor service area (OPO/DSA) the OPTN region, and the nation as a whole.

Table B4 shows how many candidates were removed from the waiting list because they received a transplant. The program's transplant rate is calculated as the number of candidates who received a transplant divided by the person-years observed at the program (person-years is a combination of how many candidates were on the waiting list along with how long each candidate was followed since some candidates are not on the waiting list for the entire year). The transplant rate and comparisons to what would be expected at this program are presented in Figures B1 and B2. Figure B1 shows the transplant rate compared to what was expected at this program. The expected transplant rate is an estimate of what we would expect at this program if it were performing transplants at rates similar to other programs in the US with similar candidates on their waiting lists. The expected rate is only an estimate, and is made with a certain level of uncertainty. This uncertainty is shown in Figure B2. Figure B2 displays the ratio of the observed to the expected transplant rate. A ratio of 1 indicates that the observed transplant rate was equal to the expected transplant rate, while a ratio less than 1 indicates the observed rate was lower than expected rate and a ratio greater than 1 indicates the observed rate was higher than the expected rate. However, the level of uncertainty must be considered when interpreting these numbers. The 95% interval is also shown on Figure B2. This interval provides a range within which the true ratio of observed to expected transplant rates is likely to be. If this



User Guide

confidence interval includes (crosses) 1.0, then we cannot say that this program's observed transplant rate is different from what would be expected. The observed transplant rate at this program was 76.0 per 100 person-years. Transplant rates are also provided for adult and pediatric patients separately along with comparisons to adult and pediatric rates in the DSA, the OPTN region, and the nation. Transplant rates are also presented excluding transplants from a living donor (Table B4D and Figures B1D-B3D). Please refer to the PSR Technical Methods documentation available at <http://www.srtr.org> for more detail regarding how expected rates are calculated.

The pre-transplant mortality rate (previously called the waiting list mortality rate) for candidates on the waiting list is presented in Table B5 and Figures B4-B6. These data are presented in the same way as the transplant rate data in the previous section. The intent of this table and figures is to describe risk of death once candidates are listed rather than while they are listed, but before they are transplanted. Therefore, time at risk and deaths after removal from the waiting list for reasons other than transplant, transfer to another transplant program, or recovery (no longer needing a transplant), and before any subsequent transplant, are included. As with transplant rates, mortality rates should be interpreted carefully taking into consideration the interval displayed in Figure B5. For a complete description of how observed and expected mortality rates are calculated, please refer to the technical documentation available at <http://www.srtr.org>.

Survival from listing is presented in Table B6 and Figures B7-B9. These data are presented in the same way as the pre-transplant mortality rate data in the previous section. The intent of this table and figures is to describe risk of death once candidates are listed rather than while they are listed, including after a transplant. As with transplant rates, mortality rates should be interpreted carefully taking into consideration the interval displayed in Figure B8. For a complete description of how observed and expected mortality rates are calculated, please refer to the technical documentation available at <http://www.srtr.org>.

Table B7 presents information on what happens to candidates on the waiting list by three different time points after listing: 6 months, 12 months, and 18 months. The table displays percentages of candidates who have died, been removed from the waiting list, been transplanted, or been transferred or lost-to-follow-up. Tables B8 and B9 provide more detail regarding how many candidates have received a deceased donor transplant by certain time points during the first 3 years after being put on the transplant waiting list. Each row of Tables B8 and B9 presents the percent of candidates who received a deceased donor transplant by each time point. Table B10 presents data on the time it took for different percentages of patients to be transplanted for candidates added to the list between 01/01/2018 and 06/30/2023. The time it took for 5% (the 5th percentile) of patients to receive a transplant at this program was 0.2 months. If "Not Observed" is displayed in the table, then too few candidates received transplants before 12/31/2023 to calculate a particular percentile of transplant times.

Table B11 contains a summary of the offer acceptance practices of the program. The offer acceptance ratio indicates whether the program is more or less likely to accept offers than the average program. If the offer acceptance ratio is greater than 1.0, then the program tends to accept more offers than average; if the offer acceptance ratio is less than 1.0, then the program tends to accept fewer offers than average. Figure B10 shows the distribution of program offer acceptance rates as well as the offer acceptance rate for this program. Figures B11 - B14 similarly show offer acceptance rates for subsets



User Guide

of offers.

The Transplant Information section begins with descriptions of transplant recipients in Tables C1 and C2. Data on recipients of deceased donor transplants are presented (Tables C1D and C2D); if applicable, data on recipients of living donor transplants are presented separately (Tables C1L and C2L). Comparisons to the region and the nation as a whole are provided. A description of the deceased donors used at this program is provided in Table C3D, along with characteristics of living donors in Table C3L, if applicable. Finally, information on the transplant procedure for deceased and living donor transplants is presented in Tables C4D and C4L, respectively.

Starting with Table C5, transplant outcomes are presented along with comparisons to what would be expected at this program and what happened in the nation as a whole. Tables C5-C14 (tables C5-C10 for Pancreas) present information on graft survival (survival of the transplanted organ), with data presented separately for adult and pediatric recipients. Patients are followed from the time of transplant until either failure of the transplanted organ or death, whichever comes first. Please refer to the technical methods for more information on these calculations (<http://www.srtr.org>).

While Tables C5-C14 present data on graft survival, Tables C15-C20 (tables C11-C20 for Pancreas) present information on patient survival. For these tables, patients are followed from the time of transplant until death, regardless of whether the transplant is functioning or the patient required another transplant to survive.

Tables C21 and C22 summarize the multiorgan transplant outcomes at this program. The summary statistics in these tables are descriptive and are not risk-adjusted for different donor and candidate characteristics.

Table D1 shows the rates of follow-up for living donors.

Additional information regarding the technical methods and the risk adjustment models used to estimate expected event rates is available on the SRTR website at <http://www.srtr.org>. We welcome and encourage feedback on these reports. Please feel free to share feedback with the SRTR at the following e-mail: srtr@srtr.org.



Table of Contents

Section	Page
COVID-19 Guide	i
User Guide	iii
A. Program Summary	
Program Summary	1
B. Waiting List Information	
Waiting list activity	2
Demographic characteristics of waiting list candidates	3
Medical characteristics of waiting list candidates	4
Transplant rates	5
Deceased donor transplant rates	6
Pre-transplant mortality rates (formerly called Waiting list mortality rates)	7
Patient survival from listing	8
Waiting list candidate status after listing	9
Percent of candidates with deceased donor transplants: demographic characteristics	10
Percent of candidates with deceased donor transplants: medical characteristics	11
Time to transplant for waiting list candidates	12
Offer acceptance practices	13
C. Transplant Information	
Deceased donor transplant recipient demographic characteristics	15
Living donor transplant recipient demographic characteristics	16
Deceased donor transplant recipient medical characteristics	17
Living donor transplant recipient medical characteristics	18
Deceased donor characteristics	19
Living donor characteristics	20
Deceased donor transplant characteristics	21
Living donor transplant characteristics	22
Graft survival	23
Patient survival	53
Multi-organ transplant graft survival	71
Multi-organ transplant patient survival	71
D. Living Donor Information	
Living donor follow-up summary	72



A. Program Summary

Figure A1. Waiting list and transplant activity

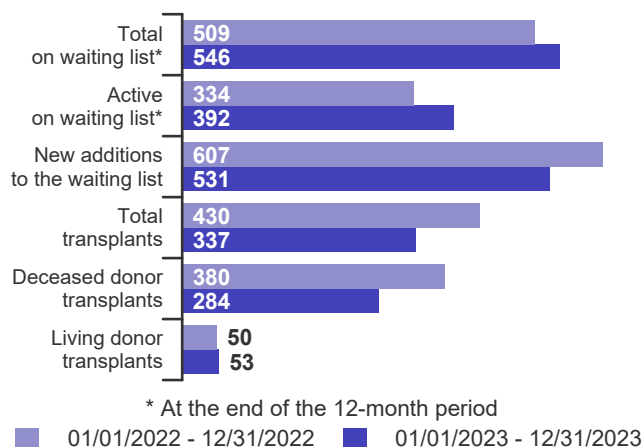

Table A1. Census of transplant recipients

Recipients	01/01/2022-12/31/2022	01/01/2023-12/31/2023
Transplanted at this center	430	337
Followed by this center*	2,584	2,610
...transplanted at this program	2,578	2,604
...transplanted elsewhere	6	6

* Recipients followed are transplant recipients for whom the center has submitted a post-transplant follow-up form for a transplant that took place before the 12-month interval for each column.

Figure A2. Transplant rates
01/01/2022 - 12/31/2023

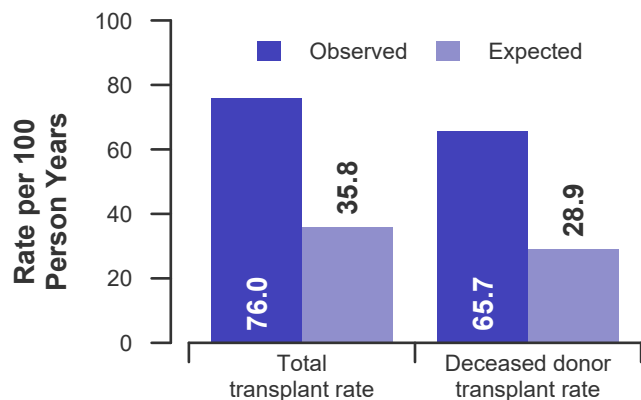

Figure A3. Pre-transplant mortality rates
01/01/2022 - 12/31/2023

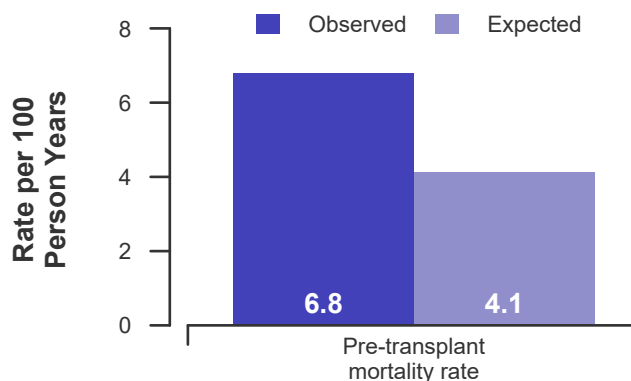

Figure A4. First-year adult graft and patient survival: 01/01/2021 - 06/30/2023

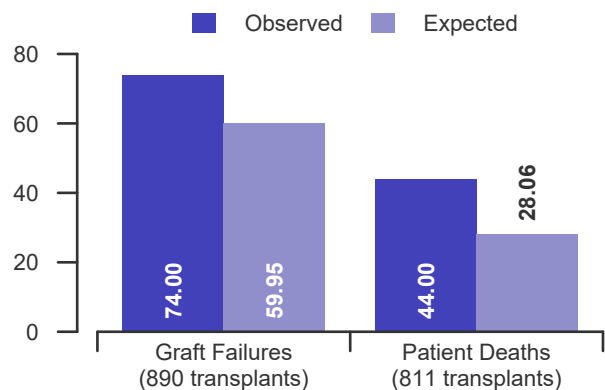
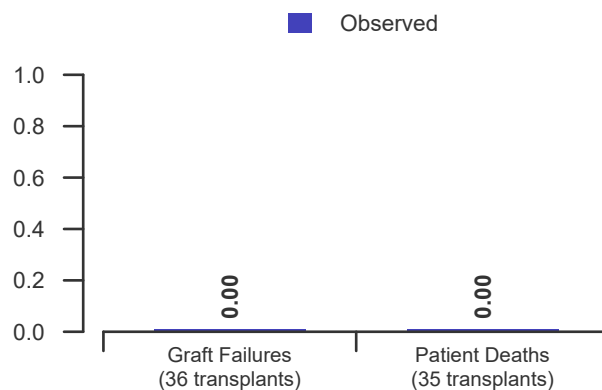

Figure A5. First-year pediatric graft and patient survival: 01/01/2021 - 06/30/2023





B. Waiting List Information

Table B1. Waiting list activity summary: 01/01/2022 - 12/31/2023

Waiting List Registrations	Counts for this center		Activity for 01/01/2023 to 12/31/2023 as percent of registrants on waiting list on 01/01/2023		
	01/01/2022-12/31/2022	01/01/2023-12/31/2023	This Center (%)	OPTN Region (%)	U.S. (%)
On waiting list at start	472	509	100.0	100.0	100.0
Additions					
New listings at this center	607	531	104.3	58.4	49.0
Removals					
Transferred to another center	0	4	0.8	0.4	1.3
Received living donor transplant*	50	53	10.4	6.2	6.5
Received deceased donor transplant*	379	284	55.8	26.4	22.1
Died	28	20	3.9	4.0	4.1
Transplanted at another center	26	30	5.9	7.0	4.8
Deteriorated	43	55	10.8	7.0	5.0
Recovered	2	1	0.2	0.3	0.3
Other reasons	42	47	9.2	8.7	5.3
On waiting list at end of period	509	546	107.3	98.4	99.6

* These patients were removed from waiting list with removal code indicating transplant; this may not equal the number of transplants performed at this center during the specified period.



B. Waiting List Information

Table B2. Demographic characteristics of waiting list candidates

Candidates registered on the waiting list between 01/01/2023 and 12/31/2023

Demographic Characteristic	New Waiting List Registrations 01/01/2023 to 12/31/2023 (%)			All Waiting List Registrations on 12/31/2023 (%)		
	This Center (N=531)	OPTN Region (N=6,517)	U.S. (N=46,578)	This Center (N=546)	OPTN Region (N=10,974)	U.S. (N=94,709)
All (%)	100.0	100.0	100.0	100.0	100.0	100.0
Ethnicity/Race (%)*						
White	17.1	33.1	39.5	13.4	29.3	35.6
African-American	31.1	46.9	30.6	36.8	53.1	30.7
Hispanic/Latino	47.6	14.9	19.9	45.4	12.8	21.8
Asian	4.0	4.0	7.8	4.0	4.0	9.9
Other	0.2	1.0	1.9	0.4	0.7	1.9
Unknown	0.0	0.1	0.3	0.0	0.0	0.1
Age (%)						
<2 years	0.2	0.1	0.2	0.0	0.1	0.1
2-11 years	2.4	0.9	0.9	1.1	0.5	0.7
12-17 years	2.1	1.2	1.4	0.7	0.9	1.2
18-34 years	11.1	9.7	10.0	13.2	9.6	9.5
35-49 years	22.2	26.1	23.6	28.4	28.0	25.7
50-64 years	38.0	40.5	41.2	36.8	42.7	43.8
65-69 years	14.9	13.3	13.5	11.7	11.8	12.4
70+ years	9.0	8.3	9.2	8.1	6.4	6.6
Gender (%)						
Male	60.3	60.3	61.9	57.7	60.7	62.4
Female	39.7	39.7	38.1	42.3	39.3	37.6

* Race and ethnicity are reported together as a single data element, reflecting their data collection (either race or ethnicity is required, but not both). Patients formerly coded as white and Hispanic are coded as Hispanic. Race and ethnicity sum to 100%.



B. Waiting List Information

Table B3. Medical characteristics of waiting list candidates

Candidates registered on the waiting list between 01/01/2023 and 12/31/2023

Medical Characteristic	New Waiting List Registrations 01/01/2023 to 12/31/2023 (%)			All Waiting List Registrations on 12/31/2023 (%)		
	This Center (N=531)	OPTN Region (N=6,517)	U.S. (N=46,578)	This Center (N=546)	OPTN Region (N=10,974)	U.S. (N=94,709)
All (%)	100.0	100.0	100.0	100.0	100.0	100.0
Blood Type (%)						
O	49.7	49.7	49.6	55.7	54.9	54.7
A	30.9	30.9	31.6	23.1	24.3	26.8
B	15.6	15.8	15.1	18.1	18.7	16.1
AB	3.8	3.6	3.7	3.1	2.1	2.4
Unknown	0.0	0.0	0.0	0.0	0.0	0.0
Previous Transplant (%)						
Yes	13.9	11.1	12.4	23.6	13.1	13.3
No	86.1	88.9	87.6	76.4	86.9	86.7
Unknown	0.0	0.0	0.0	0.0	0.0	0.0
Initial CPRA (%)						
0-9%	7.9	9.4	10.2	37.5	48.0	54.1
10-79%	9.2	16.5	15.7	10.4	15.3	14.5
80+%	6.8	9.2	7.6	10.3	8.9	7.0
Unknown	76.1	64.8	66.6	41.8	27.8	24.3
Primary Disease (%)*						
Glomerular Diseases	15.8	17.1	18.0	16.8	17.8	17.8
Tubular and Interstitial Diseases	2.6	2.5	3.6	2.6	2.5	3.7
Polycystic Kidneys	9.0	7.5	6.5	7.5	7.6	6.7
Congenital, Familial, Metabolic	0.0	1.7	2.0	0.2	1.8	2.0
Diabetes	33.7	33.5	35.4	36.4	35.0	37.3
Renovascular & Vascular Diseases	0.0	0.0	0.1	0.0	0.1	0.1
Neoplasms	0.0	0.4	0.4	0.0	0.3	0.4
Hypertensive Nephrosclerosis	17.3	26.0	20.0	17.6	27.6	20.4
Other	21.5	11.0	13.6	18.9	7.0	11.4
Missing*	0.0	0.2	0.3	0.0	0.2	0.3

* When "retransplant" is indicated, the primary disease is passed forward from the prior transplant in order to indicate the initial primary disease causing organ failure. "Missing" may include some patients for whom retransplant is indicated but no prior diagnosis can be found.



B. Waiting List Information

Table B4. Transplant rates: 01/01/2022 - 12/31/2023

Waiting List Registrations	This Center	OPO/DSA	Region	U.S.
All Candidates				
Count on waiting list at start*	471	1,457	11,774	95,588
Person Years**	1,008.5	3,079.1	22,362.3	189,465.4
Removals for Transplant	766	1,341	7,256	52,604
Adult (18+) Candidates				
Count on waiting list at start*	459	1,442	11,627	93,893
Person Years**	978.5	3,037.8	22,055.4	185,947.8
Removals for transplant	730	1,300	7,035	50,868
Pediatric (<18) Candidates				
Count on waiting list at start*	12	15	147	1,695
Person Years**	30.0	41.3	306.9	3,517.6
Removals for transplant	36	41	221	1,736

* Counts in this table may be lower than similar counts in other waiting list tables, such as Table B1. A small percentage (~1%) of patients are found to have died or been transplanted before being removed from the waiting list, so these patients are excluded if the event occurs prior to the start of the study period. Inactive time on the waiting list is included in the calculations for this table.

** Person years are calculated as days (converted to fractional years). The number of days from January 1 or from the date of first wait listing until death, transplant, removal from the waiting list or December 31.

Figure B1. Observed and expected transplant rates: 01/01/2022 - 12/31/2023

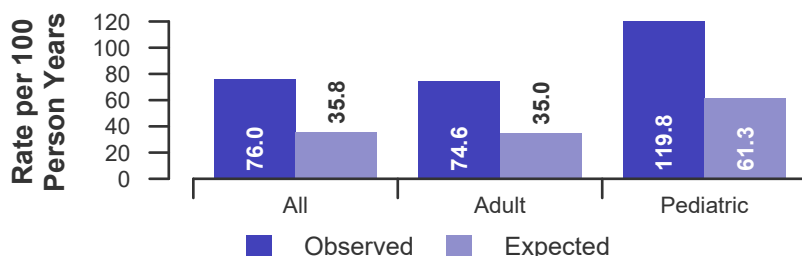

Figure B2. Transplant rate ratio estimate

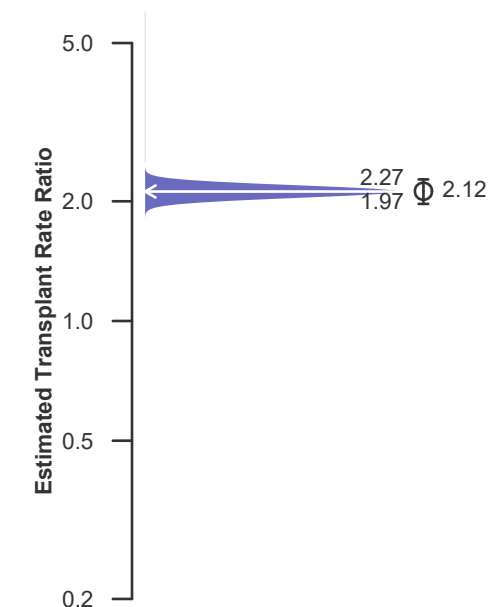
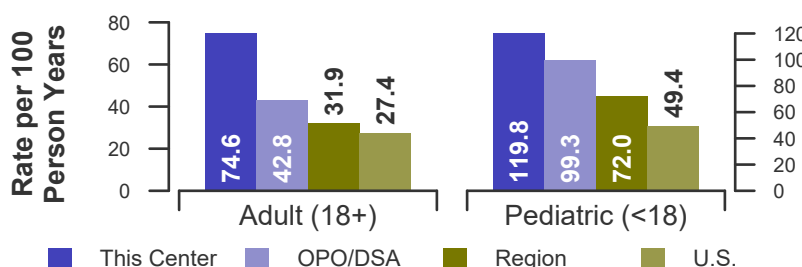

Figure B3. Observed adult (18+) and pediatric (<18) transplant rates: 01/01/2022 - 12/31/2023





B. Waiting List Information

Table B4D. Deceased donor transplant rates: 01/01/2022 - 12/31/2023

Waiting List Registrations	This Center	OPO/DSA	Region	U.S.
All Candidates				
Count on waiting list at start*	471	1,457	11,774	95,588
Person Years**	1,008.5	3,079.1	22,362.3	189,465.4
Removals for Transplant	663	1,145	5,967	40,590
Adult (18+) Candidates				
Count on waiting list at start*	459	1,442	11,627	93,893
Person Years**	978.5	3,037.8	22,055.4	185,947.8
Removals for transplant	640	1,121	5,806	39,351
Pediatric (<18) Candidates				
Count on waiting list at start*	12	15	147	1,695
Person Years**	30.0	41.3	306.9	3,517.6
Removals for transplant	23	24	161	1,239

* Counts in this table may be lower than similar counts in other waiting list tables, such as Table B1. A small percentage (~1%) of patients are found to have died or been transplanted before being removed from the waiting list, so these patients are excluded if the event occurs prior to the start of the study period. Inactive time on the waiting list is included in the calculations for this table.

** Person years are calculated as days (converted to fractional years). The number of days from January 1 or from the date of first wait listing until death, transplant, removal from the waiting list or December 31.

Figure B1D. Observed and expected deceased donor transplant rates: 01/01/2022 - 12/31/2023

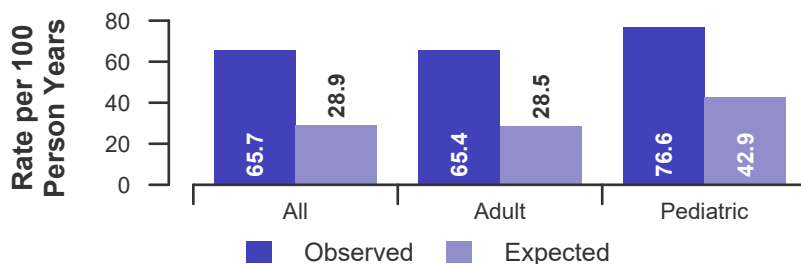

Figure B2D. Deceased donor transplant rate ratio estimate

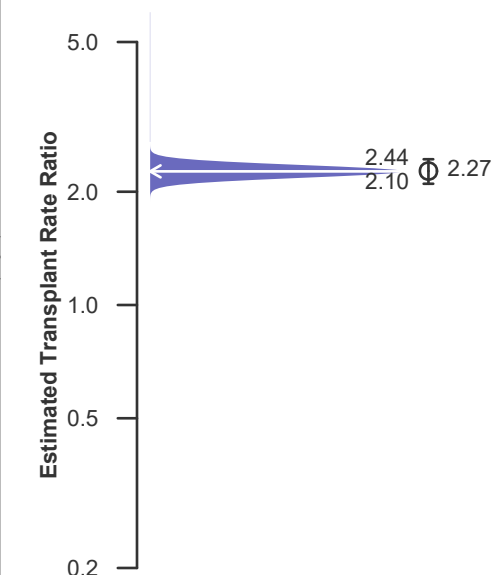
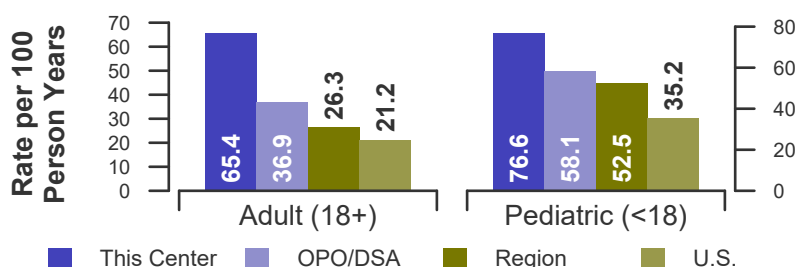

Figure B3D. Observed adult (18+) and pediatric (<18) deceased donor transplant rates: 01/01/2022 - 12/31/2023





B. Waiting List Information

Table B5. Pre-transplant mortality rates: 01/01/2022 - 12/31/2023

Waiting List Registrations	This Center	OPO/DSA	Region	U.S.
All Candidates				
Count on waiting list at start*	471	1,457	11,774	95,588
Person Years**	1,149.3	3,350.2	25,088.7	205,809.9
Number of deaths	78	214	1,583	11,491
Adult (18+) Candidates				
Count on waiting list at start*	459	1,442	11,627	93,893
Person Years**	1,118.0	3,307.6	24,756.0	202,144.8
Number of deaths	78	214	1,579	11,445
Pediatric (<18) Candidates				
Count on waiting list at start*	12	15	147	1,695
Person Years**	31.3	42.6	332.7	3,665.1
Number of deaths	0	0	4	46

* Counts in this table may be lower than similar counts in other waiting list tables, such as Table B1. A small percentage (~1%) of patients are found to have died or been transplanted before being removed from the waiting list, so these patients are excluded if the event occurs prior to the start of the study period. Inactive time on the waiting list is included in the calculations for this table.

** Person years are calculated as days (converted to fractional years). The number of days from January 1 or from the date of first wait listing until death, transplant, 60 days after recovery, transfer or December 31.

Figure B4. Observed and expected pre-transplant mortality rates: 01/01/2022 - 12/31/2023

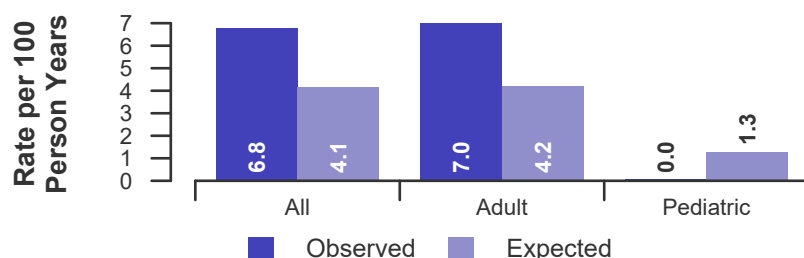

Figure B6. Observed adult (18+) and pediatric (<18) pre-transplant mortality rates: 01/01/2022 - 12/31/2023

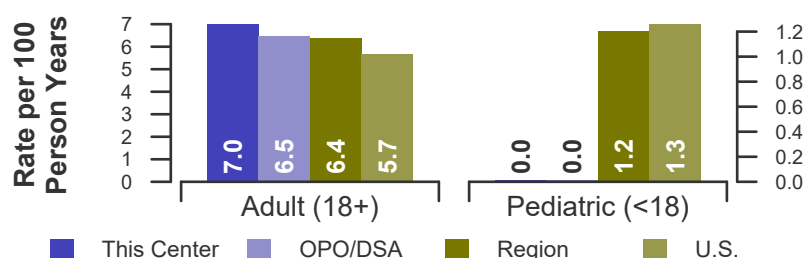
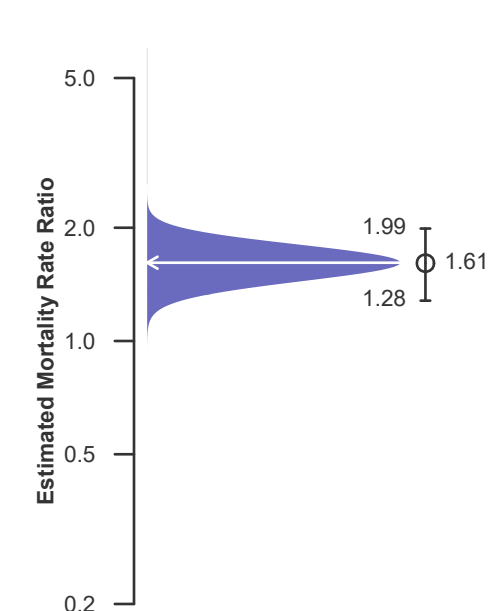

Figure B5. Pre-transplant mortality rate ratio estimate





B. Waiting List Information

Table B6. Rates of patient mortality after listing: 01/01/2022 - 12/31/2023

Waiting List Registrations	This Center	OPO/DSA	Region	U.S.
All Patients				
Count at risk during the evaluation period	4,026	7,493	43,381	317,910
Person-years*	5,880.6	11,162.3	63,716.9	471,972.1
Number of Deaths	312	586	3,250	22,057
Adult (18+) Patients				
Count at risk during the evaluation period	3,860	7,301	42,249	308,694
Person-years*	5,634.6	10,880.9	62,017.5	457,834.1
Number of Deaths	312	586	3,238	21,960
Pediatric (<18) Patients				
Count at risk during the evaluation period	166	192	1,132	9,216
Person-years*	246.0	281.4	1,699.5	14,138.1
Number of Deaths	0	0	12	97

* Person-years are calculated as days (converted to fractional years). The number of days from 01/01/2022, or from the date of first wait listing until death, reaching 7 years after listing or December 31, 2023.

** Patient mortality after listing describes the relative survival experience of patients after listing. It depends on many factors, some of which are outside of the control of the transplant program. For example, availability of organs may not be the same in every part of the country.

Figure B7. Observed and expected rates of patient mortality after listing: 01/01/2022 - 12/31/2023

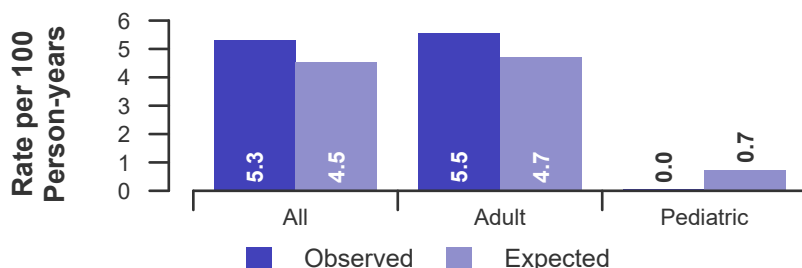

Figure B8. HR estimate of patient mortality after listing

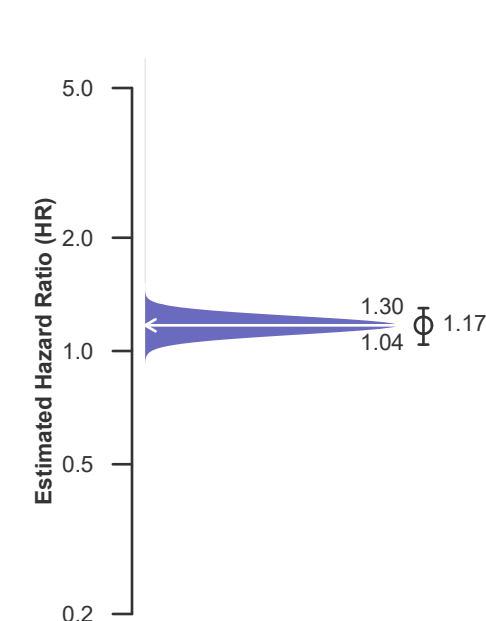
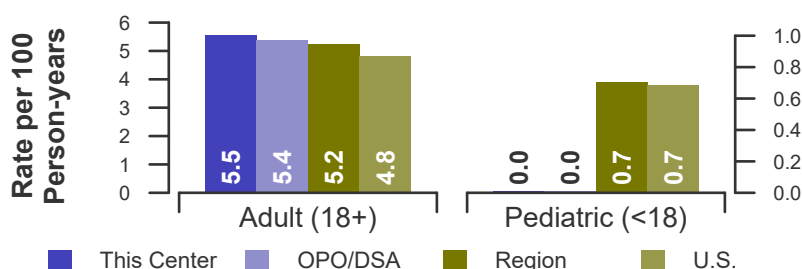

Figure B9. Observed adult (18+) and pediatric (<18) rates of patient mortality after listing: 01/01/2022 - 12/31/2023





B. Waiting List Information

Table B7. Waiting list candidate status after listing
Candidates registered on waiting list between 07/01/2021 and 06/30/2022

Waiting list status (survival status)	This Center (N=498)			U.S. (N=42,768)		
	Months Since Listing			Months Since Listing		
	6	12	18	6	12	18
Alive on waiting list (%)	39.4	27.9	20.9	73.5	59.7	49.0
Died on the waiting list without transplant (%)	1.0	1.8	2.4	1.4	2.4	3.3
Removed without transplant (%):						
Condition worsened (status unknown)	1.0	2.4	3.6	0.7	1.6	2.7
Condition improved (status unknown)	0.0	0.0	0.0	0.1	0.2	0.3
Refused transplant (status unknown)	0.0	0.0	0.0	0.0	0.1	0.1
Other	2.6	3.0	4.0	0.8	1.7	3.0
Transplant (living donor from waiting list only) (%):						
Functioning (alive)	7.0	8.6	6.2	5.2	8.3	7.0
Failed-Retransplanted (alive)	0.0	0.0	0.0	0.0	0.0	0.0
Failed-alive not retransplanted	0.0	0.0	0.0	0.0	0.0	0.0
Died	0.0	0.0	0.2	0.0	0.1	0.1
Status Yet Unknown**	0.0	0.0	2.6	0.1	0.2	3.4
Transplant (deceased donor) (%):						
Functioning (alive)	45.2	48.0	32.3	15.6	19.9	15.7
Failed-Retransplanted (alive)	0.0	0.0	0.0	0.0	0.0	0.0
Failed-alive not retransplanted	0.2	0.4	0.2	0.1	0.1	0.1
Died	0.8	2.6	3.6	0.3	0.7	1.0
Status Yet Unknown*	2.8	5.2	23.7	2.0	4.4	13.5
Lost or Transferred (status unknown) (%)	0.0	0.0	0.2	0.2	0.4	0.8
TOTAL (%)	100.0	100.0	100.0	100.0	100.0	100.0
Total % known died on waiting list or after transplant	1.8	4.4	6.2	1.8	3.2	4.4
Total % known died or removed as unstable	2.8	6.8	9.8	2.4	4.8	7.1
Total % removed for transplant	56.0	64.9	68.9	23.2	33.7	40.8
Total % with known functioning transplant (alive)	52.2	56.6	38.6	20.7	28.3	22.7

* Follow-up form covering specified time period not yet completed, and possibly has not become due.



B. Waiting List Information

Table B8. Percent of candidates with deceased donor transplants: demographic characteristics
Candidates registered on the waiting list between 01/01/2018 and 12/31/2020

Characteristic	Percent transplanted at time periods since listing									
	This Center					United States				
	N	30 day	1 year	2 years	3 years	N	30 day	1 year	2 years	3 years
All	1,358	12.4	41.8	52.4	58.4	103,251	5.2	21.4	29.3	35.4
Ethnicity/Race*										
White	302	10.6	36.1	46.0	49.7	39,634	5.3	22.5	30.5	36.0
African-American	486	11.9	39.9	50.4	57.4	32,321	5.2	21.6	29.9	36.6
Hispanic/Latino	527	14.4	46.7	57.7	64.3	20,499	5.5	20.9	28.4	34.5
Asian	39	2.6	38.5	53.8	56.4	8,785	3.3	16.0	23.3	29.3
Other	4	25.0	75.0	75.0	75.0	2,012	6.6	25.1	32.7	38.5
Unknown	0	--	--	--	--	0	--	--	--	--
Age										
<2 years	1	0.0	100.0	100.0	100.0	109	7.3	40.4	63.3	70.6
2-11 years	17	0.0	47.1	52.9	70.6	833	7.9	50.4	65.9	73.2
12-17 years	26	7.7	73.1	88.5	88.5	1,463	7.1	46.7	59.9	64.9
18-34 years	112	8.9	27.7	42.0	52.7	9,943	5.5	24.1	34.3	42.4
35-49 years	260	8.5	33.5	46.9	55.8	25,127	4.9	21.0	29.4	35.9
50-64 years	579	13.3	43.7	55.8	61.7	43,692	5.1	19.6	26.9	32.7
65-69 years	177	16.9	45.8	52.0	55.9	14,164	5.0	20.1	27.2	32.6
70+ years	186	14.5	46.8	51.1	52.2	7,920	5.7	23.0	30.0	34.7
Gender										
Male	894	13.3	43.8	54.3	60.5	63,947	5.4	20.8	28.3	34.2
Female	464	10.6	37.7	48.9	54.3	39,304	4.8	22.3	31.0	37.3

* Race and ethnicity are reported together as a single data element, reflecting their data collection (either race or ethnicity is required, but not both). Patients formerly coded as white and Hispanic are coded as Hispanic. Race and ethnicity sum to 100%.



B. Waiting List Information

Table B9. Percent of candidates with deceased donor transplants: medical characteristics
Candidates registered on the waiting list between 01/01/2018 and 12/31/2020

Characteristic	Percent transplanted at time periods since listing									
		This Center					United States			
	N	30 day	1 year	2 years	3 years	N	30 day	1 year	2 years	3 years
All	1,358	12.4	41.8	52.4	58.4	103,251	5.2	21.4	29.3	35.4
Blood Type										
O	671	10.6	37.1	50.8	56.6	51,603	4.5	18.1	24.9	30.5
A	435	15.4	48.5	55.6	62.1	32,135	6.4	25.7	35.3	42.3
B	188	6.4	34.0	42.0	48.9	15,615	3.7	18.7	26.3	32.2
AB	64	28.1	67.2	78.1	79.7	3,898	9.5	39.6	50.4	55.8
Previous Transplant										
Yes	172	3.5	19.2	30.2	33.7	13,651	3.4	20.4	29.1	35.2
No	1,186	13.7	45.0	55.6	62.0	89,600	5.4	21.5	29.4	35.4
Peak PRA/CPRA										
0-9%	1,261	13.2	42.4	53.2	59.6	81,338	5.5	20.9	28.5	34.5
10-79%	49	0.0	36.7	46.9	49.0	13,399	4.4	20.5	28.9	35.1
80+%	48	4.2	29.2	37.5	37.5	8,400	3.3	27.3	38.1	44.4
Unknown	0	--	--	--	--	2	100.0	100.0	100.0	100.0
Primary Disease*										
Glomerular Diseases	228	6.6	36.4	51.8	61.4	18,408	4.4	22.6	32.1	39.5
Tubular & Interstitial Diseases	41	4.9	29.3	31.7	36.6	3,860	6.3	23.4	30.9	36.2
Polycystic Kidneys	86	3.5	36.0	59.3	66.3	6,773	4.0	20.0	29.2	37.0
Congenital, Familial, Metabolic	7	14.3	57.1	71.4	85.7	1,986	5.8	32.2	43.3	50.8
Diabetes	524	12.8	44.7	53.1	57.4	38,584	3.6	16.8	23.4	28.4
Renovascular & Vascular Diseases	14	7.1	14.3	21.4	28.6	160	4.4	23.1	31.2	37.5
Neoplasms	4	25.0	25.0	50.0	75.0	350	6.9	28.6	37.4	41.1
Hypertensive Nephrosclerosis	240	16.7	42.5	54.2	59.2	20,785	5.7	22.4	30.8	37.8
Other	212	17.9	46.2	52.8	58.5	12,005	10.7	30.9	38.7	43.7
Missing*	2	0.0	0.0	0.0	50.0	340	2.1	11.5	20.0	24.4

* When "retransplant" is indicated, the primary disease is passed forward from the prior transplant in order to indicate the initial primary disease causing organ failure. "Missing" may include some patients for whom retransplant is indicated but no prior diagnosis can be found.



B. Waiting List Information

Table B10. Time to transplant for waiting list candidates*

Candidates registered on the waiting list between 01/01/2018 and 06/30/2023

Percentile	Center	Months to Transplant**		U.S.
		OPO/DSA	Region	
5th	0.2	0.3	0.6	0.6
10th	0.4	0.7	1.4	1.7
25th	1.8	3.2	5.9	7.3
50th (median time to transplant)	8.6	15.3	26.2	30.2
75th	Not Observed	Not Observed	Not Observed	Not Observed

* If cells contain "Not Observed" fewer than that percentile of patients had received a transplant. For example, the 50th percentile of time to transplant is the time when 50% of candidates have received transplants. If waiting times are long, then the 50th percentile may not be observed during the follow-up period for this table. Also, if more than 50% of candidates are removed from the list due to death or other reasons before receiving transplants, then the 50th percentile of time to transplant will not be observed.

** Censored on 12/31/2023. Calculated as the months after listing, during which the corresponding percent of all patients initially listed had received a transplant.



B. Waiting List Information

Table B11. Offer Acceptance Practices: 01/01/2023 - 12/31/2023

Offers Acceptance Characteristics	This Center	OPO/DSA	Region	U.S.
Overall				
Number of Offers	20,420	64,054	362,023	3,188,445
Number of Acceptances	256	488	2,707	19,396
Expected Acceptances	135.3	305.9	2,473.7	19,396.5
Offer Acceptance Ratio*	1.88	1.59	1.09	1.00
95% Credible Interval**	[1.66, 2.12]	--	--	--
Low-KDRI Donors (KDRI < 1.05)				
Number of Offers	2,987	6,239	44,089	378,545
Number of Acceptances	52	94	764	5,630
Expected Acceptances	38.9	73.6	754.6	5,630.3
Offer Acceptance Ratio*	1.32	1.27	1.01	1.00
95% Credible Interval**	[0.99, 1.69]	--	--	--
Medium-KDRI Donors (1.05 < KDRI < 1.75)				
Number of Offers	12,596	37,475	232,991	2,021,807
Number of Acceptances	165	286	1,570	10,970
Expected Acceptances	80.2	181.6	1,407.7	10,968.7
Offer Acceptance Ratio*	2.03	1.57	1.12	1.00
95% Credible Interval**	[1.74, 2.35]	--	--	--
High-KDRI Donors (KDRI > 1.75)				
Number of Offers	4,837	20,340	84,943	788,093
Number of Acceptances	39	108	373	2,796
Expected Acceptances	16.2	50.7	311.4	2,797.5
Offer Acceptance Ratio*	2.26	2.09	1.20	1.00
95% Credible Interval**	[1.62, 3.00]	--	--	--
Hard-to-Place Kidneys (Over 100 Offers)				
Number of Offers	18,727	56,614	311,438	2,764,405
Number of Acceptances	118	179	394	3,658
Expected Acceptances	43.4	78.9	434.2	3,651.6
Offer Acceptance Ratio*	2.64	2.24	0.91	1.00
95% Credible Interval**	[2.19, 3.13]	--	--	--

* The offer acceptance ratio estimates the relative offer acceptance practice of Jackson Memorial Hospital University of Miami School of Medicine compared to the national offer acceptance practice. A ratio above one indicates the program accepts more offers compared to national offer acceptance practices (e.g., an offer acceptance ratio of 1.25 indicates a center accepts 25% more offers than is expected based on national offer acceptance practices), while a ratio below one indicates the program accepts fewer offers compared to national offer acceptance practices (e.g., an offer acceptance ratio of 0.75 indicates a center accepts 25% fewer offers than is expected based on national offer acceptance practices).

** As an example, the 95% Credible Interval for the overall offer acceptance ratio, [1.66, 2.12], indicates the location of FLJM's true offer acceptance ratio with 95% probability. The best estimate is 88% more likely to accept an offer compared to national acceptance behavior, but FLJM's performance could plausibly range from 66% higher acceptance up to 112% higher acceptance.



B. Waiting List Information

Figure B10. Offer acceptance: Overall

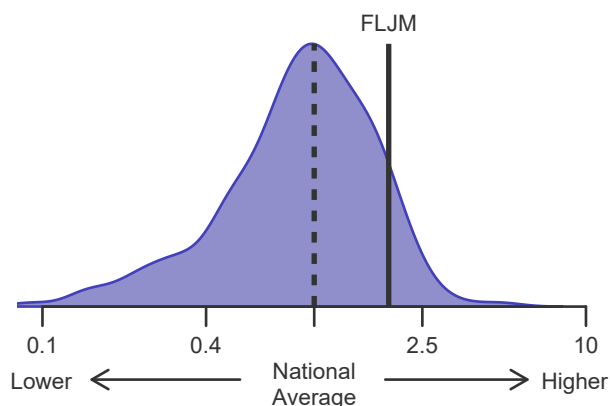

Figure B11. Offer acceptance: Low-KDRI

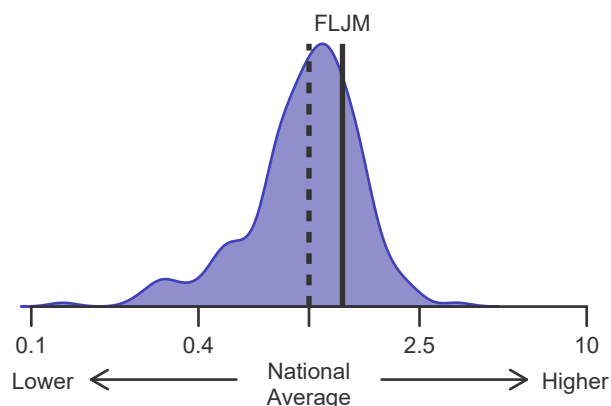

Figure B12. Offer acceptance: Medium-KDRI

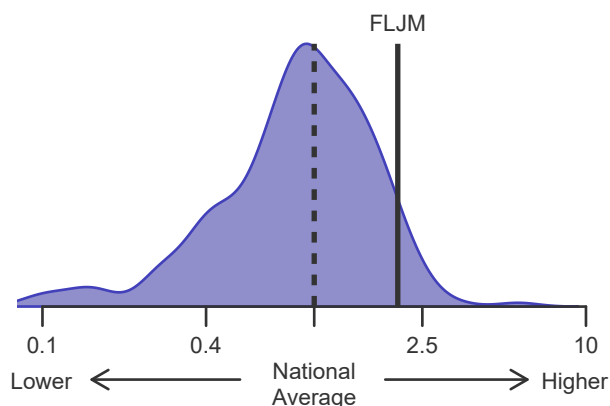

Figure B13. Offer acceptance: High-KDRI

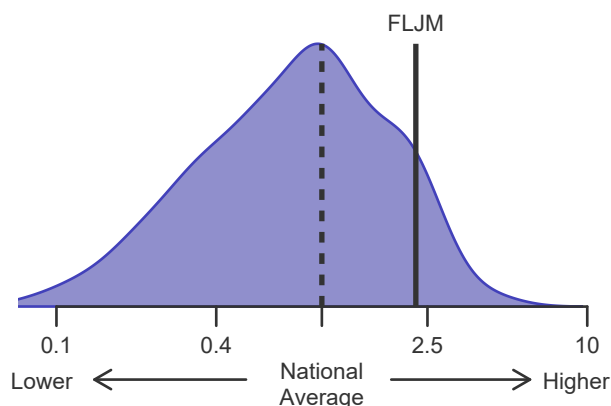
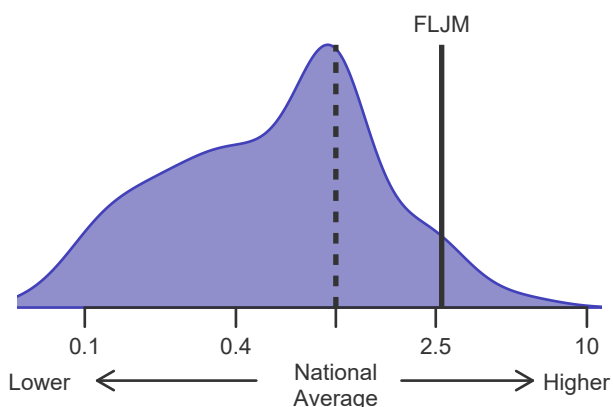

Figure B14. Offer acceptance: Offer number > 100





C. Transplant Information

Table C1D. Deceased donor transplant recipient demographic characteristics

Patients transplanted between 01/01/2023 and 12/31/2023

Characteristic	Percentage in each category		
	Center (N=284)	Region (N=2,947)	U.S. (N=21,041)
Ethnicity/Race (%)*			
White	17.6	27.3	33.6
African-American	36.6	53.9	36.3
Hispanic/Latino	43.3	14.5	19.8
Asian	2.1	2.9	8.2
Other	0.4	1.4	1.9
Unknown	0.0	0.0	0.0
Age (%)			
<2 years	0.0	0.0	0.1
2-11 years	2.8	1.4	1.2
12-17	3.2	1.1	1.4
18-34	7.4	8.9	9.0
35-49 years	22.2	24.8	22.2
50-64 years	40.8	40.1	40.1
65-69 years	15.5	13.3	14.3
70+ years	8.1	10.3	11.9
Gender (%)			
Male	58.1	57.7	59.9
Female	41.9	42.3	40.1

* Race and ethnicity are reported together as a single data element, reflecting their data collection (either race or ethnicity is required, but not both). Patients formerly coded as white and Hispanic are coded as Hispanic. Race and ethnicity sum to 100%.



C. Transplant Information

Table C1L. Living donor transplant recipient demographic characteristics

Patients transplanted between 01/01/2023 and 12/31/2023

Characteristic	Percentage in each category		
	Center (N=53)	Region (N=693)	U.S. (N=6,289)
Ethnicity/Race (%)*			
White	32.1	60.8	61.2
African-American	7.5	18.0	11.7
Hispanic/Latino	56.6	15.7	17.9
Asian	3.8	4.6	7.5
Other	0.0	0.9	1.6
Unknown	0.0	0.0	0.0
Age (%)			
<2 years	0.0	0.1	0.1
2-11 years	11.3	2.6	2.0
12-17	3.8	1.9	1.7
18-34	22.6	14.4	14.9
35-49 years	20.8	24.4	25.2
50-64 years	35.8	36.4	35.4
65-69 years	3.8	11.8	10.3
70+ years	1.9	8.4	10.3
Gender (%)			
Male	66.0	62.0	62.8
Female	34.0	38.0	37.2

* Race and ethnicity are reported together as a single data element, reflecting their data collection (either race or ethnicity is required, but not both). Patients formerly coded as white and Hispanic are coded as Hispanic. Race and ethnicity sum to 100%.



C. Transplant Information

Table C2D. Deceased donor transplant recipient medical characteristics**Patients transplanted between 01/01/2023 and 12/31/2023**

Characteristic	Percentage in each category		
	Center (N=284)	Region (N=2,947)	U.S. (N=21,041)
Blood Type (%)			
O	52.8	47.4	46.7
A	29.6	32.2	33.5
B	12.7	15.6	14.9
AB	4.9	4.9	4.9
Previous Transplant (%)			
Yes	10.2	11.4	12.9
No	89.8	88.6	87.1
Peak PRA/CPRA Prior to Transplant (%)			
0-9%	36.3	30.2	37.1
10-79%	16.2	27.2	24.9
80+ %	9.5	21.3	18.2
Unknown	38.0	21.3	19.8
Body Mass Index (%)			
0-20	12.3	9.6	9.1
21-25	31.3	26.3	27.3
26-30	33.8	33.1	31.3
31-35	16.5	21.9	21.2
36-40	5.6	7.9	8.7
41+	0.4	0.9	1.5
Unknown	0.0	0.3	0.9
Primary Disease (%)*			
Glomerular Diseases	21.1	19.6	20.1
Tubular and Interstitial Disease	4.2	2.8	3.8
Polycystic Kidneys	7.0	6.8	6.5
Congenital, Familial, Metabolic	0.4	1.9	2.4
Diabetes	28.5	29.0	31.5
Renovascular & Vascular Diseases	0.0	0.1	0.1
Neoplasms	0.7	0.4	0.4
Hypertensive Nephrosclerosis	25.7	28.9	22.8
Other Kidney	12.3	10.2	12.1
Missing*	0.0	0.3	0.3

* When "retransplant" is indicated, the primary disease is passed forward from the prior transplant in order to indicate the initial primary disease causing organ failure. "Missing" may include some patients for whom retransplant is indicated but no prior diagnosis can be found.



C. Transplant Information

Table C2L. Living donor transplant recipient medical characteristics

Patients transplanted between 01/01/2023 and 12/31/2023

Characteristic	Percentage in each category		
	Center (N=53)	Region (N=693)	U.S. (N=6,289)
Blood Type (%)			
O	50.9	45.5	43.0
A	37.7	35.4	38.4
B	11.3	15.3	13.9
AB	0.0	3.9	4.6
Previous Transplant (%)			
Yes	11.3	10.4	11.4
No	88.7	89.6	88.6
Peak PRA/CPRA Prior to Transplant (%)			
0-9%	24.5	40.3	47.2
10-79%	9.4	26.7	24.1
80+ %	3.8	6.9	5.2
Unknown	62.3	26.1	23.5
Body Mass Index (%)			
0-20	24.5	12.1	12.2
21-25	32.1	30.6	29.2
26-30	35.8	30.3	30.1
31-35	7.5	18.8	20.2
36-40	0.0	7.5	6.9
41+	0.0	0.4	1.2
Unknown	0.0	0.3	0.1
Primary Disease (%)*			
Glomerular Diseases	28.3	25.3	27.7
Tubular and Interstitial Disease	1.9	3.6	4.8
Polycystic Kidneys	18.9	12.7	11.8
Congenital, Familial, Metabolic	1.9	2.7	3.4
Diabetes	11.3	22.9	25.7
Renovascular & Vascular Diseases	0.0	0.1	0.1
Neoplasms	0.0	0.4	0.7
Hypertensive Nephrosclerosis	17.0	22.7	14.8
Other Kidney	20.8	9.2	10.7
Missing*	0.0	0.3	0.3

* When "retransplant" is indicated, the primary disease is passed forward from the prior transplant in order to indicate the initial primary disease causing organ failure. "Missing" may include some patients for whom retransplant is indicated but no prior diagnosis can be found.



C. Transplant Information

Table C3D. Deceased donor characteristics**Transplants performed between 01/01/2023 and 12/31/2023**

Donor Characteristic	Percentage in each category		
	Center (N=284)	Region (N=2,947)	U.S. (N=21,041)
Cause of Death (%)			
Deceased: Stroke	18.3	19.7	20.2
Deceased: MVA	14.8	16.5	12.7
Deceased: Other	66.9	63.8	67.1
Ethnicity/Race (%)*			
White	55.6	65.2	66.5
African-American	15.8	18.1	14.2
Hispanic/Latino	26.4	14.7	14.9
Asian	1.1	1.4	2.8
Other	1.1	0.6	1.5
Not Reported	0.0	0.1	0.1
Age (%)			
<2 years	0.7	0.4	0.6
2-11 years	3.2	2.6	2.0
12-17	3.9	3.4	3.2
18-34	24.6	30.1	28.9
35-49 years	35.6	34.4	35.3
50-64 years	28.9	25.1	26.8
65-69 years	3.2	3.1	2.6
70+ years	0.0	0.8	0.5
Gender (%)			
Male	64.8	63.1	63.8
Female	35.2	36.9	36.2
Blood Type (%)			
O	53.2	48.4	48.4
A	31.0	35.5	36.4
B	12.7	12.8	12.0
AB	3.2	3.3	3.3
Unknown	0.0	0.0	0.0

* Race and ethnicity are reported together as a single data element, reflecting their data collection (either race or ethnicity is required, but not both). Patients formerly coded as white and Hispanic are coded as Hispanic. Race and ethnicity sum to 100%.



C. Transplant Information

Table C3L. Living donor characteristics

Transplants performed between 01/01/2023 and 12/31/2023

Donor Characteristic	Percentage in each category		
	Center (N=53)	Region (N=693)	U.S. (N=6,289)
Ethnicity/Race (%)*			
White	28.3	67.5	68.7
African-American	7.5	12.6	7.2
Hispanic/Latino	58.5	16.7	16.9
Asian	5.7	2.5	5.2
Other	0.0	0.6	1.8
Not Reported	0.0	0.1	0.2
Age (%)			
0-11 years	0.0	0.0	0.0
12-17	0.0	0.0	0.0
18-34	30.2	23.4	23.5
35-49 years	47.2	38.2	38.5
50-64 years	20.8	31.7	31.5
65-69 years	1.9	5.1	4.9
70+ years	0.0	1.6	1.7
Gender (%)			
Male	35.8	35.8	36.5
Female	64.2	64.2	63.5
Blood Type (%)			
O	79.2	67.0	60.1
A	17.0	24.4	29.3
B	3.8	7.5	8.6
AB	0.0	1.2	2.0
Unknown	0.0	0.0	0.0

* Race and ethnicity are reported together as a single data element, reflecting their data collection (either race or ethnicity is required, but not both). Patients formerly coded as white and Hispanic are coded as Hispanic. Race and ethnicity sum to 100%.



C. Transplant Information

Table C4D. Deceased donor transplant characteristics
Transplants performed between 01/01/2023 and 12/31/2023

Transplant Characteristic	Center (N=284)	Percentage in each category Region (N=2,947)	U.S. (N=21,041)
Cold Ischemic Time (Hours): Local (%)			
Deceased: 0-11 hr	0.0	17.5	17.8
Deceased: 12-21 hr	28.0	52.0	55.2
Deceased: 22-31 hr	58.1	27.2	23.6
Deceased: 32-41 hr	11.8	2.9	2.5
Deceased: 42+ hr	2.2	0.3	0.4
Not Reported	0.0	0.3	0.6
Cold Ischemic Time (Hours): Shared (%)			
Deceased: 0-11 hr	1.0	6.3	7.7
Deceased: 12-21 hr	13.6	50.9	50.6
Deceased: 22-31 hr	30.4	32.4	33.6
Deceased: 32-41 hr	44.5	8.7	6.3
Deceased: 42+ hr	10.5	1.4	1.1
Not Reported	0.0	0.2	0.6
Level of Mismatch (%)			
A Locus Mismatches (%)			
0	5.3	9.9	12.0
1	35.6	38.7	38.8
2	59.2	51.3	49.1
Not Reported	0.0	0.0	0.2
B Locus Mismatches (%)			
0	1.4	5.3	6.9
1	25.4	23.8	24.4
2	73.2	71.0	68.5
Not Reported	0.0	0.0	0.2
DR Locus Mismatches (%)			
0	7.7	14.0	15.5
1	47.2	48.4	46.4
2	45.1	37.6	37.9
Not Reported	0.0	0.0	0.2
Total Mismatches (%)			
0	0.4	2.7	4.4
1	0.4	1.2	1.2
2	2.1	3.9	4.3
3	12.0	14.3	13.7
4	25.4	26.9	27.2
5	38.0	34.7	33.1
6	21.8	16.3	15.9
Not Reported	0.0	0.0	0.2
Procedure Type (%)			
Single organ	93.3	94.0	93.9
Multi organ	6.7	6.0	6.1
Dialysis in First Week After Transplant (%)			
Yes	28.5	30.9	32.8
No	71.5	69.1	67.2
Not Reported	0.0	0.0	0.0
Donor Location (%)			
Local Donation Service Area (DSA)	32.7	39.1	38.4
Another Donation Service Area (DSA)	67.3	60.9	61.6
Median Time in Hospital After Transplant	6.0 Days	5.0 Days	5.0 Days



C. Transplant Information

Table C4L. Living donor transplant characteristics
Transplants performed between 01/01/2023 and 12/31/2023

Transplant Characteristic	Percentage in each category		
	Center (N=53)	Region (N=693)	U.S. (N=6,289)
Relation with Donor (%)			
Related	58.5	39.8	36.6
Unrelated	41.5	60.0	62.3
Not Reported	0.0	0.1	1.0
Level of Mismatch (%)			
A Locus Mismatches (%)			
0	17.0	16.7	16.2
1	52.8	49.9	48.2
2	30.2	32.2	32.2
Not Reported	0.0	1.2	3.5
B Locus Mismatches (%)			
0	5.7	9.2	9.7
1	58.5	44.4	40.9
2	35.8	45.2	46.0
Not Reported	0.0	1.2	3.5
DR Locus Mismatches (%)			
0	17.0	13.6	15.3
1	54.7	53.0	47.6
2	28.3	32.3	33.7
Not Reported	0.0	1.2	3.5
Total Mismatches (%)			
0	1.9	4.6	4.9
1	3.8	3.5	3.4
2	18.9	13.0	12.0
3	30.2	24.0	22.1
4	13.2	17.0	17.5
5	22.6	23.5	23.6
6	9.4	13.3	13.1
Not Reported	0.0	1.2	3.5
Procedure Type (%)			
Single organ	100.0	100.0	100.0
Multi organ	0.0	0.0	0.0
Dialysis in First Week After Transplant (%)			
Yes	0.0	2.3	2.7
No	100.0	97.7	97.3
Not Reported	0.0	0.0	0.0
Median Time in Hospital After Transplant	4.0 Days	4.0 Days	4.0 Days



C. Transplant Information

Table C5. Adult (18+) 1-month survival with a functioning graft

Single organ transplants performed between 01/01/2021 and 06/30/2023

Deaths and retransplants are considered graft failures

	FLJM	U.S.
Number of transplants evaluated	890	58,562
Estimated probability of surviving with a functioning graft at 1 month & [95% CI] (unadjusted for patient and donor characteristics)	98.20% [97.33%-99.08%]	98.49% [98.39%-98.59%]
Expected probability of surviving with a functioning graft at 1 month (adjusted for patient and donor characteristics)	98.09%	--
Number of observed graft failures (including deaths) during the first month after transplant	16	884
Number of expected graft failures (including deaths) during the first month after transplant	17.06	--
Estimated hazard ratio*	0.94	--
95% credible interval for the hazard ratio**	[0.56, 1.43]	--

* The hazard ratio provides an estimate of how Jackson Memorial Hospital University of Miami School of Medicine's results compare with what was expected based on modeling the transplant outcomes from all U.S. programs. A ratio above 1 indicates higher than expected graft failure rates (e.g., a hazard ratio of 1.5 would indicate 50% higher risk), and a ratio below 1 indicates lower than expected graft failure rates (e.g., a hazard ratio of 0.75 would indicate 25% lower risk). If FLJM's graft failure rate were precisely the expected rate, the estimated hazard ratio would be 1.0.

** The 95% credible interval, [0.56, 1.43], indicates the location of FLJM's true hazard ratio with 95% probability. The best estimate is 6% lower risk of graft failure compared to an average program, but FLJM's performance could plausibly range from 44% reduced risk up to 43% increased risk.

Figure C1. Adult (18+) 1-month graft failure HR estimate

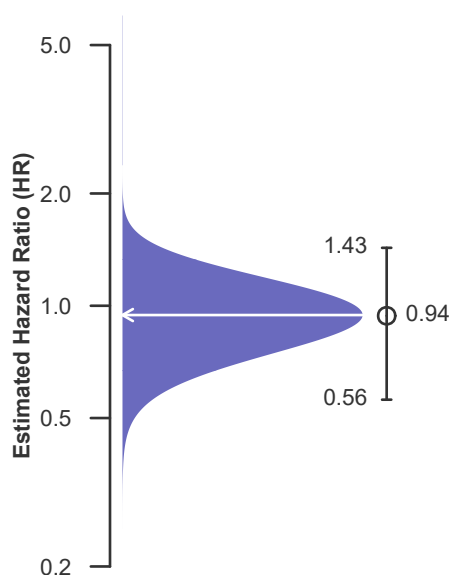
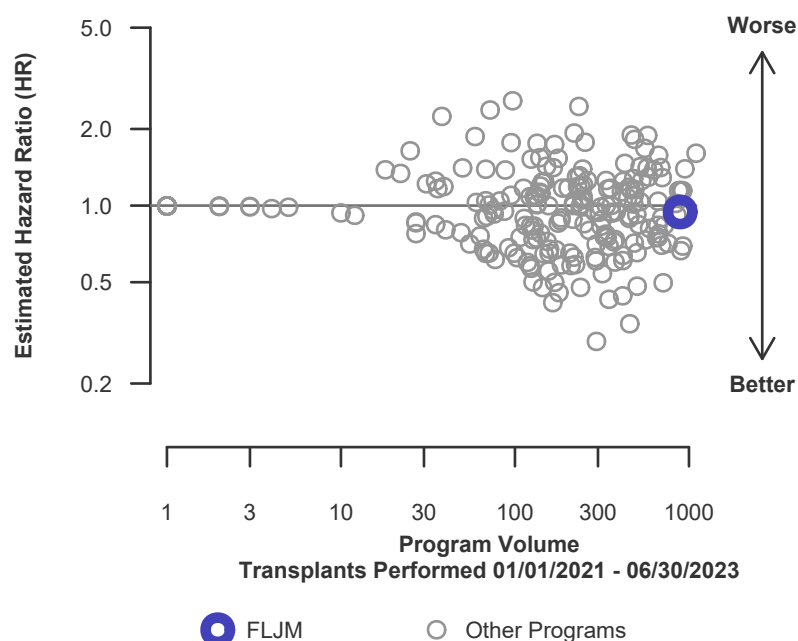

Figure C2. Adult (18+) 1-month graft failure HR program comparison





C. Transplant Information

Table C5D. Adult (18+) 1-month survival with a functioning deceased donor graft

Single organ transplants performed between 01/01/2021 and 06/30/2023

Deaths and retransplants are considered graft failures

	FLJM	U.S.
Number of transplants evaluated	775	44,269
Estimated probability of surviving with a functioning graft at 1 month & [95% CI] (unadjusted for patient and donor characteristics)	97.94% [96.94%-98.94%]	98.26% [98.14%-98.38%]
Expected probability of surviving with a functioning graft at 1 month (adjusted for patient and donor characteristics)	97.89%	--
Number of observed graft failures (including deaths) during the first month after transplant	16	770
Number of expected graft failures (including deaths) during the first month after transplant	16.35	--
Estimated hazard ratio*	0.98	--
95% credible interval for the hazard ratio**	[0.58, 1.48]	--

* The hazard ratio provides an estimate of how Jackson Memorial Hospital University of Miami School of Medicine's results compare with what was expected based on modeling the transplant outcomes from all U.S. programs. A ratio above 1 indicates higher than expected graft failure rates (e.g., a hazard ratio of 1.5 would indicate 50% higher risk), and a ratio below 1 indicates lower than expected graft failure rates (e.g., a hazard ratio of 0.75 would indicate 25% lower risk). If FLJM's graft failure rate were precisely the expected rate, the estimated hazard ratio would be 1.0.

** The 95% credible interval, [0.58, 1.48], indicates the location of FLJM's true hazard ratio with 95% probability. The best estimate is 2% lower risk of graft failure compared to an average program, but FLJM's performance could plausibly range from 42% reduced risk up to 48% increased risk.

Figure C1D. Adult (18+) 1-month deceased donor graft failure HR estimate

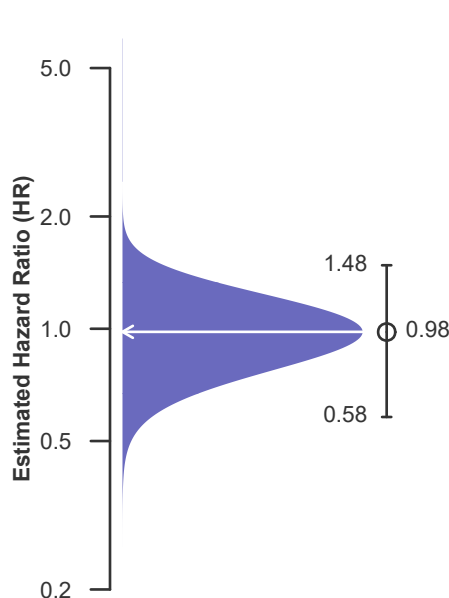
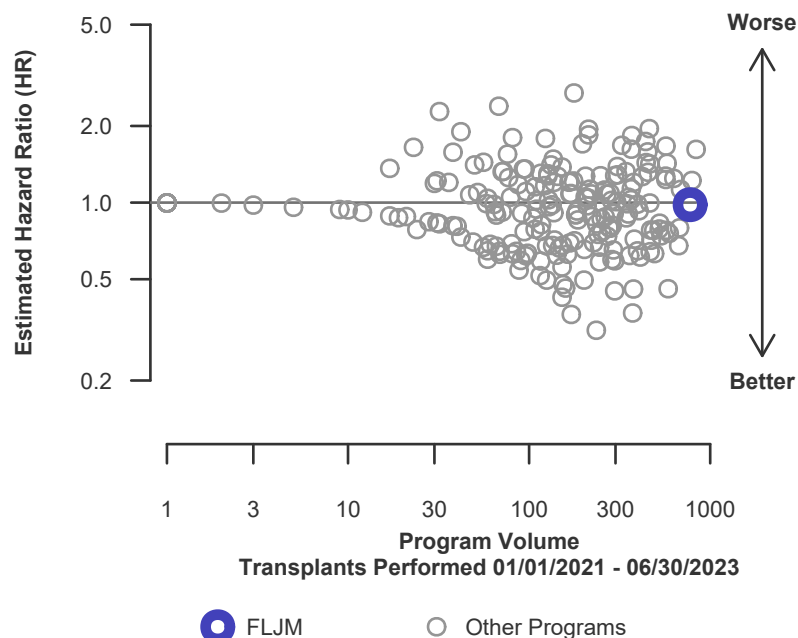

Figure C2D. Adult (18+) 1-month deceased donor graft failure HR program comparison





C. Transplant Information

Table C5L. Adult (18+) 1-month survival with a functioning living donor graft

Single organ transplants performed between 01/01/2021 and 06/30/2023

Deaths and retransplants are considered graft failures

	FLJM	U.S.
Number of transplants evaluated	115	14,293
Estimated probability of surviving with a functioning graft at 1 month & [95% CI] (unadjusted for patient and donor characteristics)	100.00% [100.00%-100.00%]	99.20% [99.06%-99.35%]
Expected probability of surviving with a functioning graft at 1 month (adjusted for patient and donor characteristics)	99.38%	--
Number of observed graft failures (including deaths) during the first month after transplant	0	114
Number of expected graft failures (including deaths) during the first month after transplant	0.72	--
Estimated hazard ratio*	0.74	--
95% credible interval for the hazard ratio**	[0.09, 2.05]	--

* The hazard ratio provides an estimate of how Jackson Memorial Hospital University of Miami School of Medicine's results compare with what was expected based on modeling the transplant outcomes from all U.S. programs. A ratio above 1 indicates higher than expected graft failure rates (e.g., a hazard ratio of 1.5 would indicate 50% higher risk), and a ratio below 1 indicates lower than expected graft failure rates (e.g., a hazard ratio of 0.75 would indicate 25% lower risk). If FLJM's graft failure rate were precisely the expected rate, the estimated hazard ratio would be 1.0.

** The 95% credible interval, [0.09, 2.05], indicates the location of FLJM's true hazard ratio with 95% probability. The best estimate is 26% lower risk of graft failure compared to an average program, but FLJM's performance could plausibly range from 91% reduced risk up to 105% increased risk.

Figure C1L. Adult (18+) 1-month living donor graft failure HR estimate

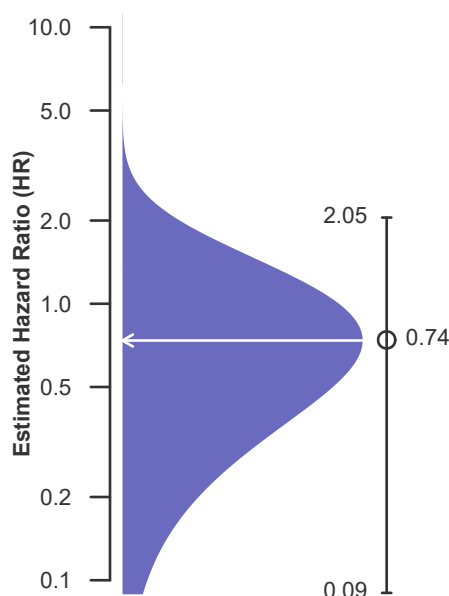
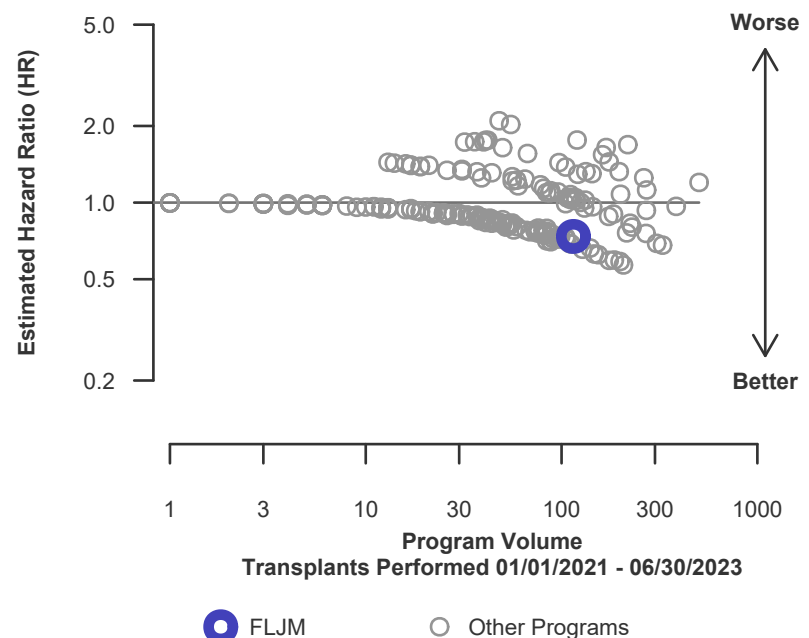

Figure C2L. Adult (18+) 1-month living donor graft failure HR program comparison





C. Transplant Information

Table C6. Adult (18+) 90-Day survival with a functioning graft

Single organ transplants performed between 01/01/2021 and 06/30/2023

Deaths and retransplants are considered graft failures

	FLJM	U.S.
Number of transplants evaluated	890	58,562
Estimated probability of surviving with a functioning graft at 90 days & [95% CI] (unadjusted for patient and donor characteristics)	96.85% [95.71%-98.01%]	97.26% [97.13%-97.39%]
Expected probability of surviving with a functioning graft at 90 days (adjusted for patient and donor characteristics)	96.46%	--
Number of observed graft failures (including deaths) during the first 90 days after transplant	28	1,606
Number of expected graft failures (including deaths) during the first 90 days after transplant	31.65	--
Estimated hazard ratio*	0.89	--
95% credible interval for the hazard ratio**	[0.60, 1.24]	--

* The hazard ratio provides an estimate of how Jackson Memorial Hospital University of Miami School of Medicine's results compare with what was expected based on modeling the transplant outcomes from all U.S. programs. A ratio above 1 indicates higher than expected graft failure rates (e.g., a hazard ratio of 1.5 would indicate 50% higher risk), and a ratio below 1 indicates lower than expected graft failure rates (e.g., a hazard ratio of 0.75 would indicate 25% lower risk). If FLJM's graft failure rate were precisely the expected rate, the estimated hazard ratio would be 1.0.

** The 95% credible interval, [0.60, 1.24], indicates the location of FLJM's true hazard ratio with 95% probability. The best estimate is 11% lower risk of graft failure compared to an average program, but FLJM's performance could plausibly range from 40% reduced risk up to 24% increased risk.

Figure C3. Adult (18+) 90-Day graft failure HR estimate

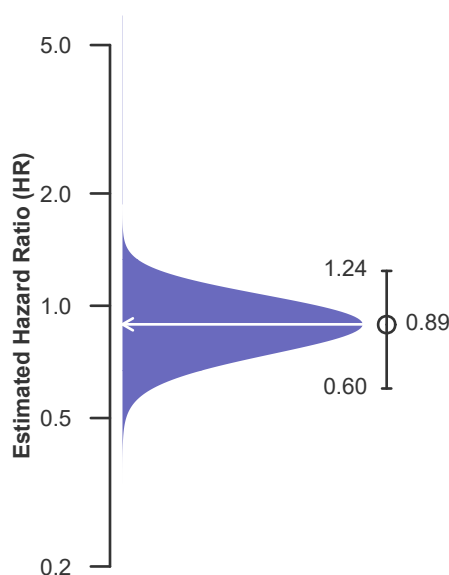
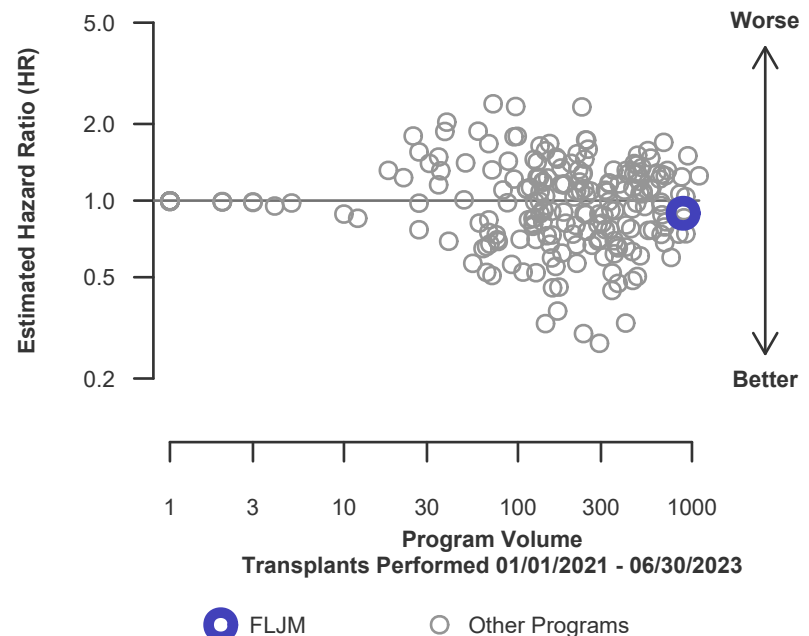

Figure C4. Adult (18+) 90-Day graft failure HR program comparison





C. Transplant Information

Table C6D. Adult (18+) 90-Day survival with a functioning deceased donor graft

Single organ transplants performed between 01/01/2021 and 06/30/2023

Deaths and retransplants are considered graft failures

	FLJM	U.S.
Number of transplants evaluated	775	44,269
Estimated probability of surviving with a functioning graft at 90 days & [95% CI] (unadjusted for patient and donor characteristics)	96.65% [95.39%-97.92%]	96.75% [96.58%-96.91%]
Expected probability of surviving with a functioning graft at 90 days (adjusted for patient and donor characteristics)	96.07%	--
Number of observed graft failures (including deaths) during the first 90 days after transplant	26	1,440
Number of expected graft failures (including deaths) during the first 90 days after transplant	30.61	--
Estimated hazard ratio*	0.86	--
95% credible interval for the hazard ratio**	[0.57, 1.20]	--

* The hazard ratio provides an estimate of how Jackson Memorial Hospital University of Miami School of Medicine's results compare with what was expected based on modeling the transplant outcomes from all U.S. programs. A ratio above 1 indicates higher than expected graft failure rates (e.g., a hazard ratio of 1.5 would indicate 50% higher risk), and a ratio below 1 indicates lower than expected graft failure rates (e.g., a hazard ratio of 0.75 would indicate 25% lower risk). If FLJM's graft failure rate were precisely the expected rate, the estimated hazard ratio would be 1.0.

** The 95% credible interval, [0.57, 1.20], indicates the location of FLJM's true hazard ratio with 95% probability. The best estimate is 14% lower risk of graft failure compared to an average program, but FLJM's performance could plausibly range from 43% reduced risk up to 20% increased risk.

Figure C3D. Adult (18+) 90-Day deceased donor graft failure HR estimate

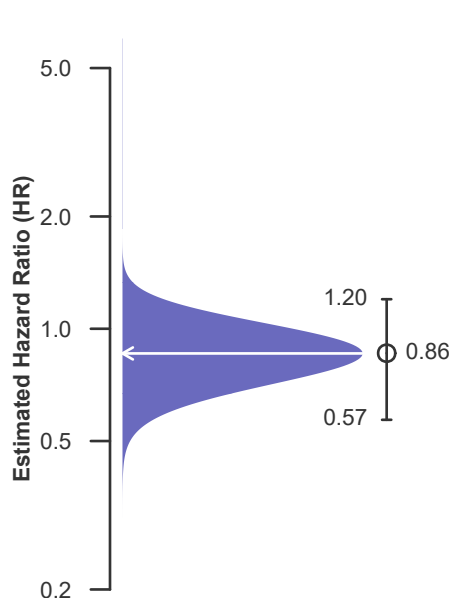
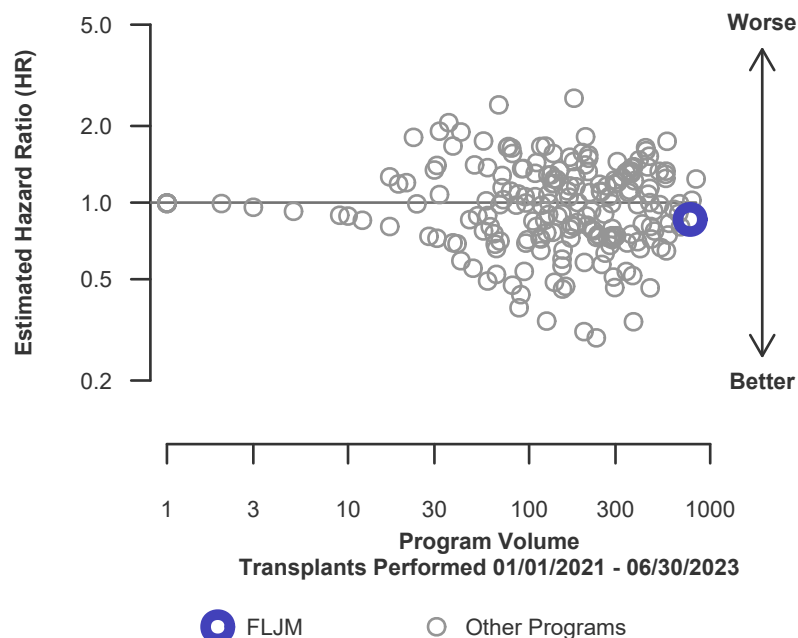

Figure C4D. Adult (18+) 90-Day deceased donor graft failure HR program comparison





C. Transplant Information

Table C6L. Adult (18+) 90-Day survival with a functioning living donor graft

Single organ transplants performed between 01/01/2021 and 06/30/2023

Deaths and retransplants are considered graft failures

	FLJM	U.S.
Number of transplants evaluated	115	14,293
Estimated probability of surviving with a functioning graft at 90 days & [95% CI] (unadjusted for patient and donor characteristics)	98.26% [95.90%-100.00%]	98.84% [98.66%-99.01%]
Expected probability of surviving with a functioning graft at 90 days (adjusted for patient and donor characteristics)	99.10%	--
Number of observed graft failures (including deaths) during the first 90 days after transplant	2	166
Number of expected graft failures (including deaths) during the first 90 days after transplant	1.04	--
Estimated hazard ratio*	1.32	--
95% credible interval for the hazard ratio**	[0.36, 2.88]	--

* The hazard ratio provides an estimate of how Jackson Memorial Hospital University of Miami School of Medicine's results compare with what was expected based on modeling the transplant outcomes from all U.S. programs. A ratio above 1 indicates higher than expected graft failure rates (e.g., a hazard ratio of 1.5 would indicate 50% higher risk), and a ratio below 1 indicates lower than expected graft failure rates (e.g., a hazard ratio of 0.75 would indicate 25% lower risk). If FLJM's graft failure rate were precisely the expected rate, the estimated hazard ratio would be 1.0.

** The 95% credible interval, [0.36, 2.88], indicates the location of FLJM's true hazard ratio with 95% probability. The best estimate is 32% higher risk of graft failure compared to an average program, but FLJM's performance could plausibly range from 64% reduced risk up to 188% increased risk.

Figure C3L. Adult (18+) 90-Day living donor graft failure HR estimate

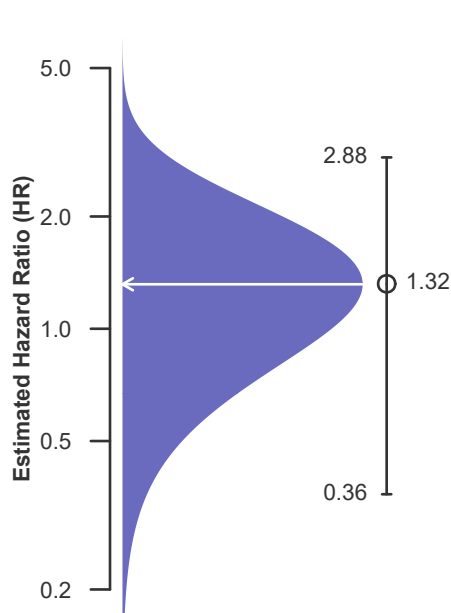
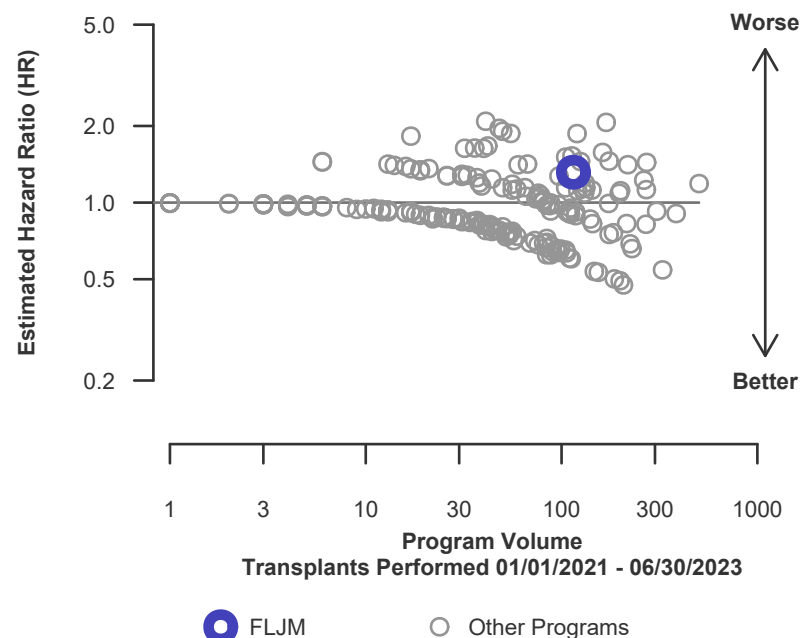

Figure C4L. Adult (18+) 90-Day living donor graft failure HR program comparison





C. Transplant Information

Table C7. Adult (18+) 1-year survival with a functioning graft

Single organ transplants performed between 01/01/2021 and 06/30/2023

Deaths and retransplants are considered graft failures

	FLJM	U.S.
Number of transplants evaluated	890	58,562
Estimated probability of surviving with a functioning graft at 1 year & [95% CI] (unadjusted for patient and donor characteristics)	91.06% [89.13%-93.04%]	94.54% [94.35%-94.73%]
Expected probability of surviving with a functioning graft at 1 year (adjusted for patient and donor characteristics)	92.96%	--
Number of observed graft failures (including deaths) during the first year after transplant	74	2,984
Number of expected graft failures (including deaths) during the first year after transplant	59.95	--
Estimated hazard ratio*	1.23	--
95% credible interval for the hazard ratio**	[0.97, 1.52]	--

* The hazard ratio provides an estimate of how Jackson Memorial Hospital University of Miami School of Medicine's results compare with what was expected based on modeling the transplant outcomes from all U.S. programs. A ratio above 1 indicates higher than expected graft failure rates (e.g., a hazard ratio of 1.5 would indicate 50% higher risk), and a ratio below 1 indicates lower than expected graft failure rates (e.g., a hazard ratio of 0.75 would indicate 25% lower risk). If FLJM's graft failure rate were precisely the expected rate, the estimated hazard ratio would be 1.0.

** The 95% credible interval, [0.97, 1.52], indicates the location of FLJM's true hazard ratio with 95% probability. The best estimate is 23% higher risk of graft failure compared to an average program, but FLJM's performance could plausibly range from 3% reduced risk up to 52% increased risk.

Figure C5. Adult (18+) 1-year graft failure HR estimate

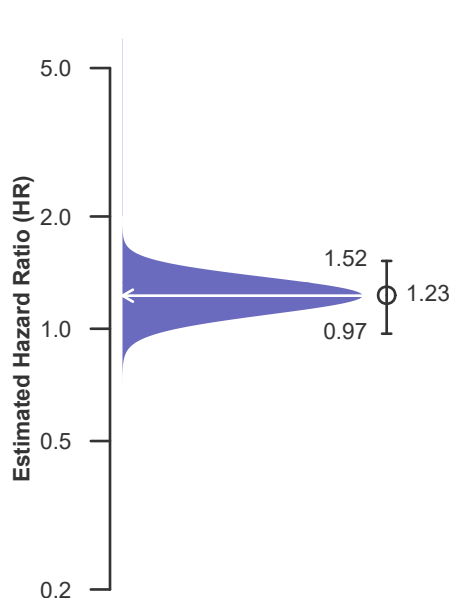
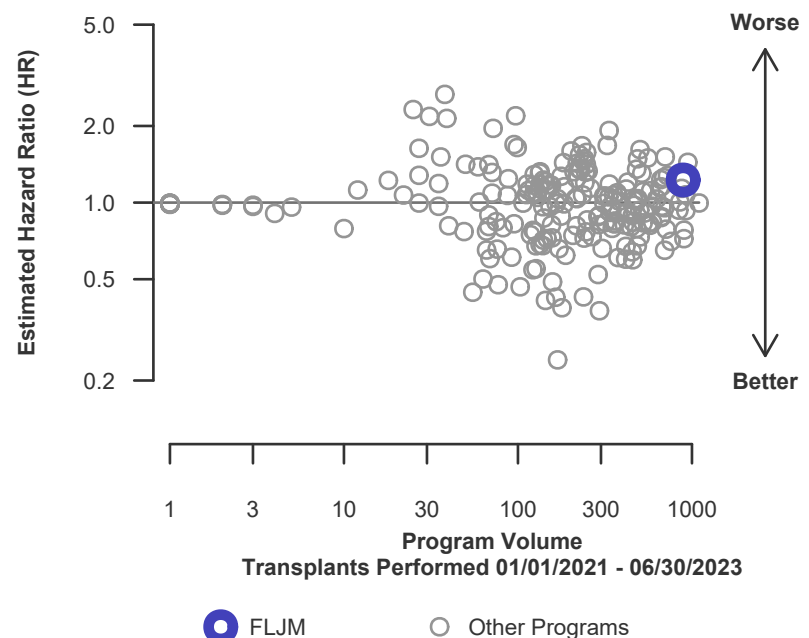

Figure C6. Adult (18+) 1-year graft failure HR program comparison





C. Transplant Information

Table C7D. Adult (18+) 1-year survival with a functioning deceased donor graft

Single organ transplants performed between 01/01/2021 and 06/30/2023

Deaths and retransplants are considered graft failures

	FLJM	U.S.
Number of transplants evaluated	775	44,269
Estimated probability of surviving with a functioning graft at 1 year & [95% CI] (unadjusted for patient and donor characteristics)	90.42% [88.28%-92.61%]	93.51% [93.27%-93.75%]
Expected probability of surviving with a functioning graft at 1 year (adjusted for patient and donor characteristics)	92.18%	--
Number of observed graft failures (including deaths) during the first year after transplant	69	2,677
Number of expected graft failures (including deaths) during the first year after transplant	58.03	--
Estimated hazard ratio*	1.18	--
95% credible interval for the hazard ratio**	[0.92, 1.47]	--

* The hazard ratio provides an estimate of how Jackson Memorial Hospital University of Miami School of Medicine's results compare with what was expected based on modeling the transplant outcomes from all U.S. programs. A ratio above 1 indicates higher than expected graft failure rates (e.g., a hazard ratio of 1.5 would indicate 50% higher risk), and a ratio below 1 indicates lower than expected graft failure rates (e.g., a hazard ratio of 0.75 would indicate 25% lower risk). If FLJM's graft failure rate were precisely the expected rate, the estimated hazard ratio would be 1.0.

** The 95% credible interval, [0.92, 1.47], indicates the location of FLJM's true hazard ratio with 95% probability. The best estimate is 18% higher risk of graft failure compared to an average program, but FLJM's performance could plausibly range from 8% reduced risk up to 47% increased risk.

Figure C5D. Adult (18+) 1-year deceased donor graft failure HR estimate

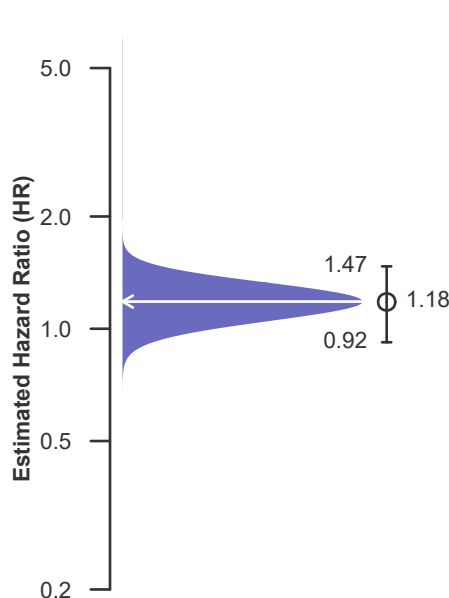
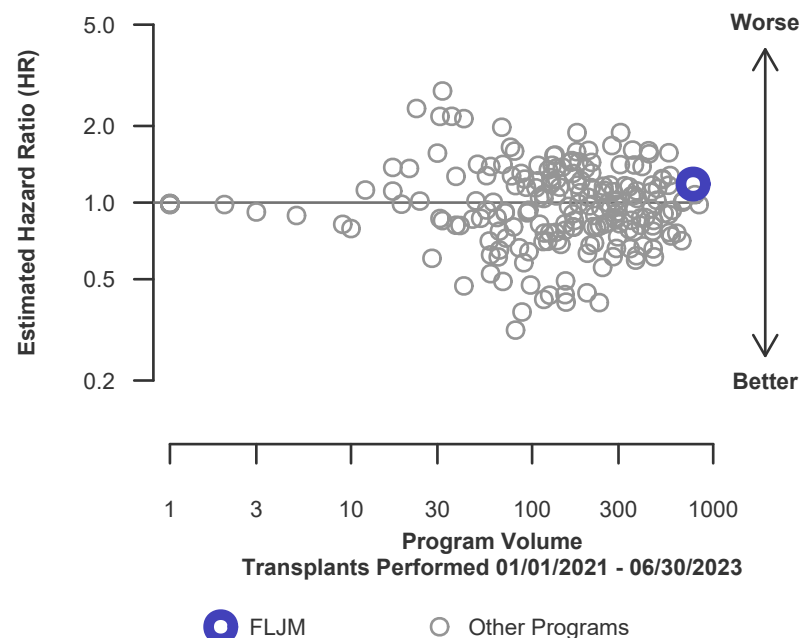

Figure C6D. Adult (18+) 1-year deceased donor graft failure HR program comparison





C. Transplant Information

Table C7L. Adult (18+) 1-year survival with a functioning living donor graft

Single organ transplants performed between 01/01/2021 and 06/30/2023

Deaths and retransplants are considered graft failures

	FLJM	U.S.
Number of transplants evaluated	115	14,293
Estimated probability of surviving with a functioning graft at 1 year & [95% CI] (unadjusted for patient and donor characteristics)	95.45% [91.61%-99.45%]	97.70% [97.44%-97.95%]
Expected probability of surviving with a functioning graft at 1 year (adjusted for patient and donor characteristics)	98.20%	--
Number of observed graft failures (including deaths) during the first year after transplant	5	307
Number of expected graft failures (including deaths) during the first year after transplant	1.93	--
Estimated hazard ratio*	1.78	--
95% credible interval for the hazard ratio**	[0.72, 3.33]	--

* The hazard ratio provides an estimate of how Jackson Memorial Hospital University of Miami School of Medicine's results compare with what was expected based on modeling the transplant outcomes from all U.S. programs. A ratio above 1 indicates higher than expected graft failure rates (e.g., a hazard ratio of 1.5 would indicate 50% higher risk), and a ratio below 1 indicates lower than expected graft failure rates (e.g., a hazard ratio of 0.75 would indicate 25% lower risk). If FLJM's graft failure rate were precisely the expected rate, the estimated hazard ratio would be 1.0.

** The 95% credible interval, [0.72, 3.33], indicates the location of FLJM's true hazard ratio with 95% probability. The best estimate is 78% higher risk of graft failure compared to an average program, but FLJM's performance could plausibly range from 28% reduced risk up to 233% increased risk.

Figure C5L. Adult (18+) 1-year living donor graft failure HR estimate

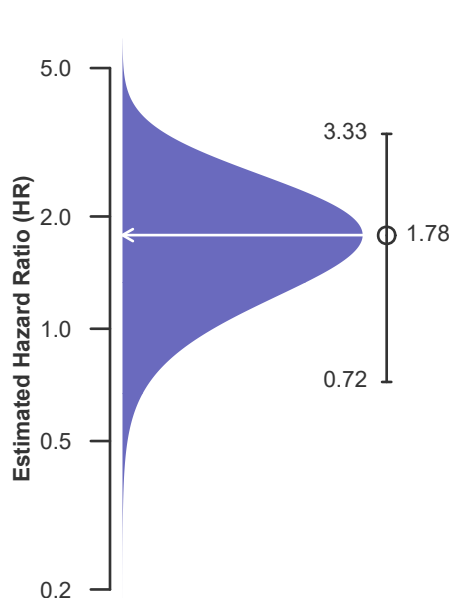
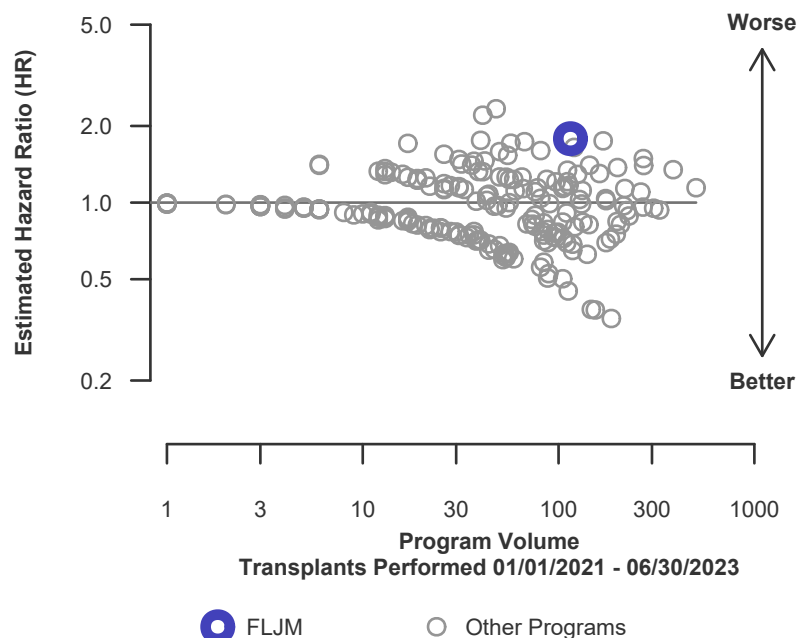

Figure C6L. Adult (18+) 1-year living donor graft failure HR program comparison





C. Transplant Information

Table C8. Adult (18+) 1-year Conditional survival with a functioning graft

Single organ transplants performed between 01/01/2021 and 06/30/2023

Deaths and retransplants are considered graft failures

	FLJM	U.S.
Number of transplants evaluated	862	56,956
Estimated probability of surviving with a functioning graft at 1 year, among patients with a functioning graft at day 90 & [95% CI] (unadjusted for patient and donor characteristics)	94.02% [93.12%-94.93%]	97.20% [97.14%-97.27%]
Expected probability of surviving with a functioning graft at 1 year, among patients with a functioning graft at day 90 (adjusted for patient and donor characteristics)	96.37%	--
Number of observed graft failures (including deaths) from day 91 through day 365 after transplant	46	1,378
Number of expected graft failures (including deaths) from day 91 through day 365 after transplant	28.31	--
Estimated hazard ratio*	1.58	--
95% credible interval for the hazard ratio**	[1.17, 2.06]	--

* The hazard ratio provides an estimate of how Jackson Memorial Hospital University of Miami School of Medicine's results compare with what was expected based on modeling the transplant outcomes from all U.S. programs. A ratio above 1 indicates higher than expected graft failure rates (e.g., a hazard ratio of 1.5 would indicate 50% higher risk), and a ratio below 1 indicates lower than expected graft failure rates (e.g., a hazard ratio of 0.75 would indicate 25% lower risk). If FLJM's graft failure rate were precisely the expected rate, the estimated hazard ratio would be 1.0.

** The 95% credible interval, [1.17, 2.06], indicates the location of FLJM's true hazard ratio with 95% probability. The best estimate is 58% higher risk of graft failure compared to an average program, but FLJM's performance could plausibly range from 17% increased risk up to 106% increased risk.

Figure C7. Adult (18+) 1-year Conditional graft failure HR estimate

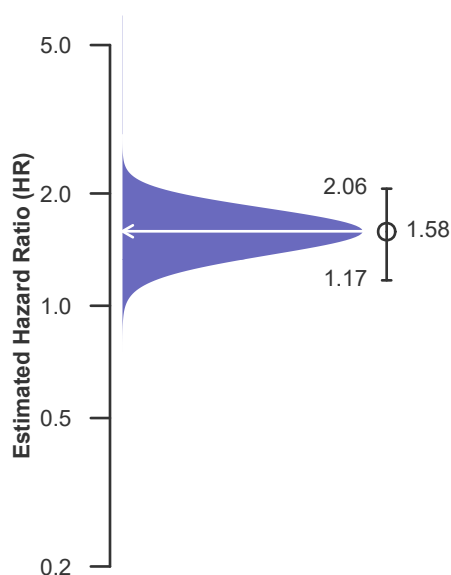
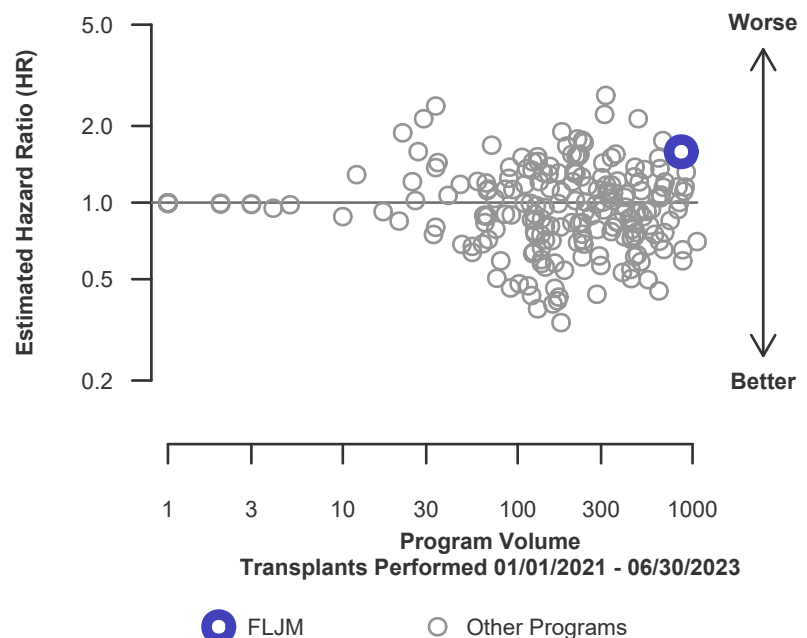

Figure C8. Adult (18+) 1-year Conditional graft failure HR program comparison





C. Transplant Information

Table C8D. Adult (18+) 1-year Conditional survival with a functioning deceased donor graft

Single organ transplants performed between 01/01/2021 and 06/30/2023

Deaths and retransplants are considered graft failures

	FLJM	U.S.
Number of transplants evaluated	749	42,829
Estimated probability of surviving with a functioning graft at 1 year, among patients with a functioning graft at day 90 & [95% CI] (unadjusted for patient and donor characteristics)	93.56% [92.55%-94.57%]	96.66% [96.58%-96.74%]
Expected probability of surviving with a functioning graft at 1 year, among patients with a functioning graft at day 90 (adjusted for patient and donor characteristics)	95.95%	--
Number of observed graft failures (including deaths) from day 91 through day 365 after transplant	43	1,237
Number of expected graft failures (including deaths) from day 91 through day 365 after transplant	27.42	--
Estimated hazard ratio*	1.53	--
95% credible interval for the hazard ratio**	[1.12, 2.01]	--

* The hazard ratio provides an estimate of how Jackson Memorial Hospital University of Miami School of Medicine's results compare with what was expected based on modeling the transplant outcomes from all U.S. programs. A ratio above 1 indicates higher than expected graft failure rates (e.g., a hazard ratio of 1.5 would indicate 50% higher risk), and a ratio below 1 indicates lower than expected graft failure rates (e.g., a hazard ratio of 0.75 would indicate 25% lower risk). If FLJM's graft failure rate were precisely the expected rate, the estimated hazard ratio would be 1.0.

** The 95% credible interval, [1.12, 2.01], indicates the location of FLJM's true hazard ratio with 95% probability. The best estimate is 53% higher risk of graft failure compared to an average program, but FLJM's performance could plausibly range from 12% increased risk up to 101% increased risk.

Figure C7D. Adult (18+) 1-year Conditional deceased donor graft failure HR estimate

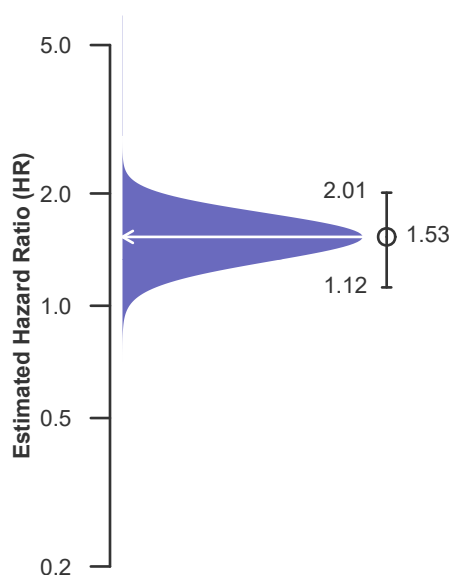
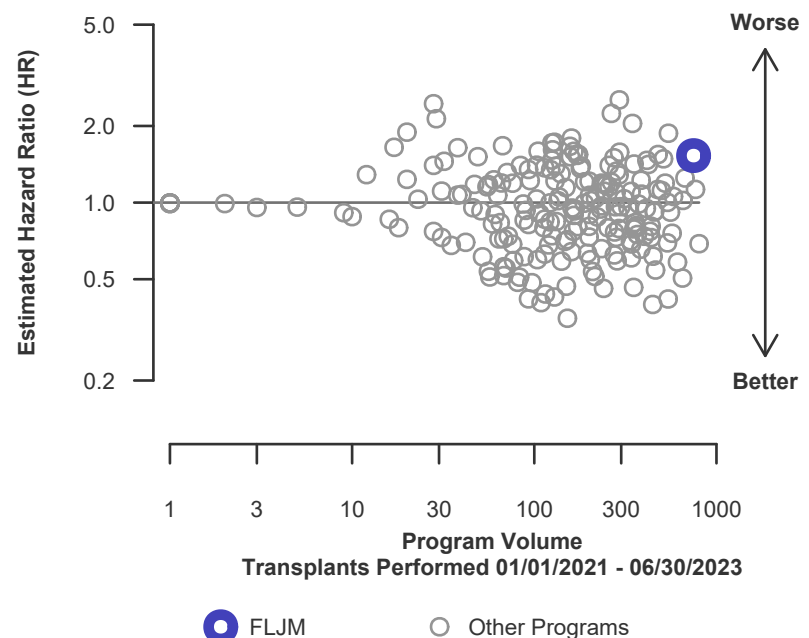

Figure C8D. Adult (18+) 1-year Conditional deceased donor graft failure HR program comparison





C. Transplant Information

Table C8L. Adult (18+) 1-year Conditional survival with a functioning living donor graft

Single organ transplants performed between 01/01/2021 and 06/30/2023

Deaths and retransplants are considered graft failures

	FLJM	U.S.
Number of transplants evaluated	113	14,127
Estimated probability of surviving with a functioning graft at 1 year, among patients with a functioning graft at day 90 & [95% CI] (unadjusted for patient and donor characteristics)	97.14% [95.53%-99.45%]	98.84% [98.76%-98.93%]
Expected probability of surviving with a functioning graft at 1 year, among patients with a functioning graft at day 90 (adjusted for patient and donor characteristics)	99.09%	--
Number of observed graft failures (including deaths) from day 91 through day 365 after transplant	3	141
Number of expected graft failures (including deaths) from day 91 through day 365 after transplant	0.89	--
Estimated hazard ratio*	1.73	--
95% credible interval for the hazard ratio**	[0.56, 3.55]	--

* The hazard ratio provides an estimate of how Jackson Memorial Hospital University of Miami School of Medicine's results compare with what was expected based on modeling the transplant outcomes from all U.S. programs. A ratio above 1 indicates higher than expected graft failure rates (e.g., a hazard ratio of 1.5 would indicate 50% higher risk), and a ratio below 1 indicates lower than expected graft failure rates (e.g., a hazard ratio of 0.75 would indicate 25% lower risk). If FLJM's graft failure rate were precisely the expected rate, the estimated hazard ratio would be 1.0.

** The 95% credible interval, [0.56, 3.55], indicates the location of FLJM's true hazard ratio with 95% probability. The best estimate is 73% higher risk of graft failure compared to an average program, but FLJM's performance could plausibly range from 44% reduced risk up to 255% increased risk.

Figure C7L. Adult (18+) 1-year Conditional living donor graft failure HR estimate

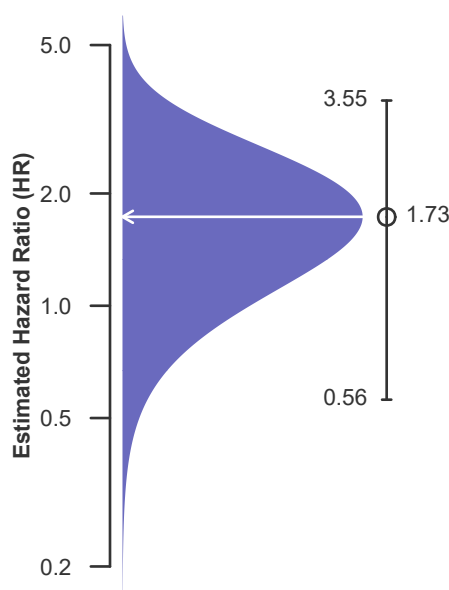
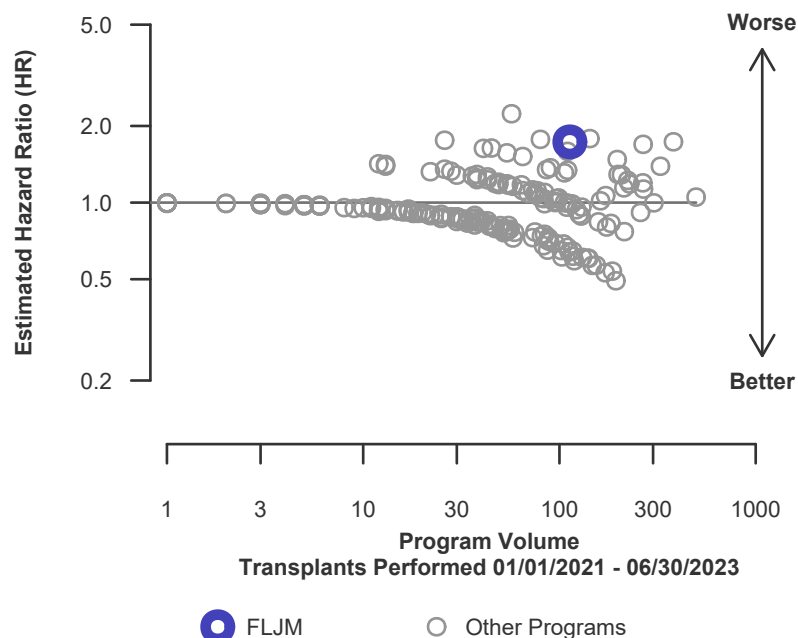

Figure C8L. Adult (18+) 1-year Conditional living donor graft failure HR program comparison





C. Transplant Information

Table C9. Adult (18+) 3-year survival with a functioning graft

Single organ transplants performed between 07/01/2018 and 03/12/2020, and 06/13/2020 and 12/31/2020

Deaths and retransplants are considered graft failures

Follow-up ends on 3/12/2020 for recipients transplanted prior to 3/13/2020

	FLJM	U.S.
Number of transplants evaluated	1,011	48,337
Estimated probability of surviving with a functioning graft at 3 years & [95% CI] (unadjusted for patient and donor characteristics)	81.14% [77.19%-85.29%]	87.54% [87.07%-88.02%]
Expected probability of surviving with a functioning graft at 3 years (adjusted for patient and donor characteristics)	82.77%	--
Number of observed graft failures (including deaths) during the first 3 years after transplant	103	3,192
Number of expected graft failures (including deaths) during the first 3 years after transplant	91.04	--
Estimated hazard ratio*	1.13	--
95% credible interval for the hazard ratio**	[0.92, 1.35]	--

* The hazard ratio provides an estimate of how Jackson Memorial Hospital University of Miami School of Medicine's results compare with what was expected based on modeling the transplant outcomes from all U.S. programs. A ratio above 1 indicates higher than expected graft failure rates (e.g., a hazard ratio of 1.5 would indicate 50% higher risk), and a ratio below 1 indicates lower than expected graft failure rates (e.g., a hazard ratio of 0.75 would indicate 25% lower risk). If FLJM's graft failure rate were precisely the expected rate, the estimated hazard ratio would be 1.0.

** The 95% credible interval, [0.92, 1.35], indicates the location of FLJM's true hazard ratio with 95% probability. The best estimate is 13% higher risk of graft failure compared to an average program, but FLJM's performance could plausibly range from 8% reduced risk up to 35% increased risk.

Figure C9. Adult (18+) 3-year graft failure HR estimate

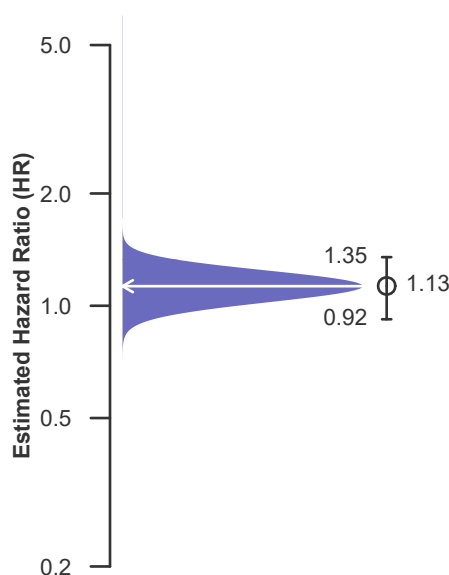
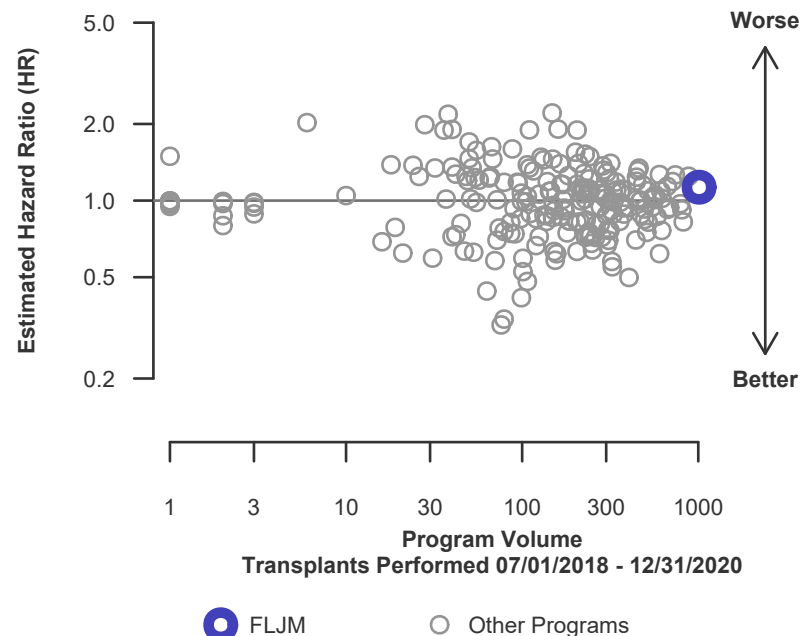

Figure C10. Adult (18+) 3-year graft failure HR program comparison





C. Transplant Information

Table C9D. Adult (18+) 3-year survival with a functioning deceased donor graft

Single organ transplants performed between 07/01/2018 and 03/12/2020, and 06/13/2020 and 12/31/2020

Deaths and retransplants are considered graft failures

Follow-up ends on 3/12/2020 for recipients transplanted prior to 3/13/2020

	FLJM	U.S.
Number of transplants evaluated	865	34,231
Estimated probability of surviving with a functioning graft at 3 years & [95% CI] (unadjusted for patient and donor characteristics)	79.63% [75.39%-84.10%]	85.15% [84.56%-85.74%]
Expected probability of surviving with a functioning graft at 3 years (adjusted for patient and donor characteristics)	80.73%	--
Number of observed graft failures (including deaths) during the first 3 years after transplant	99	2,774
Number of expected graft failures (including deaths) during the first 3 years after transplant	87.80	--
Estimated hazard ratio*	1.12	--
95% credible interval for the hazard ratio**	[0.92, 1.35]	--

* The hazard ratio provides an estimate of how Jackson Memorial Hospital University of Miami School of Medicine's results compare with what was expected based on modeling the transplant outcomes from all U.S. programs. A ratio above 1 indicates higher than expected graft failure rates (e.g., a hazard ratio of 1.5 would indicate 50% higher risk), and a ratio below 1 indicates lower than expected graft failure rates (e.g., a hazard ratio of 0.75 would indicate 25% lower risk). If FLJM's graft failure rate were precisely the expected rate, the estimated hazard ratio would be 1.0.

** The 95% credible interval, [0.92, 1.35], indicates the location of FLJM's true hazard ratio with 95% probability. The best estimate is 12% higher risk of graft failure compared to an average program, but FLJM's performance could plausibly range from 8% reduced risk up to 35% increased risk.

Figure C9D. Adult (18+) 3-year deceased donor graft failure HR estimate

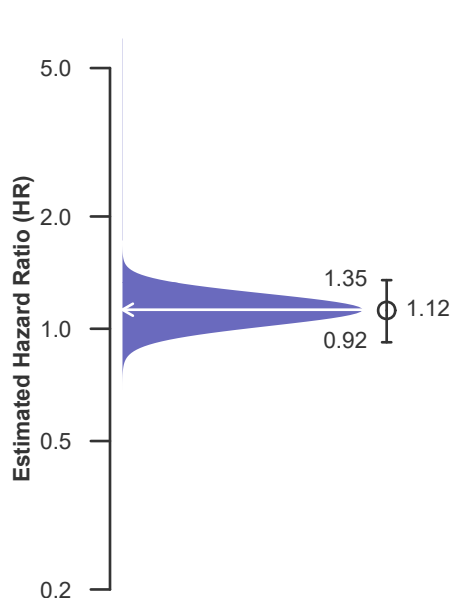
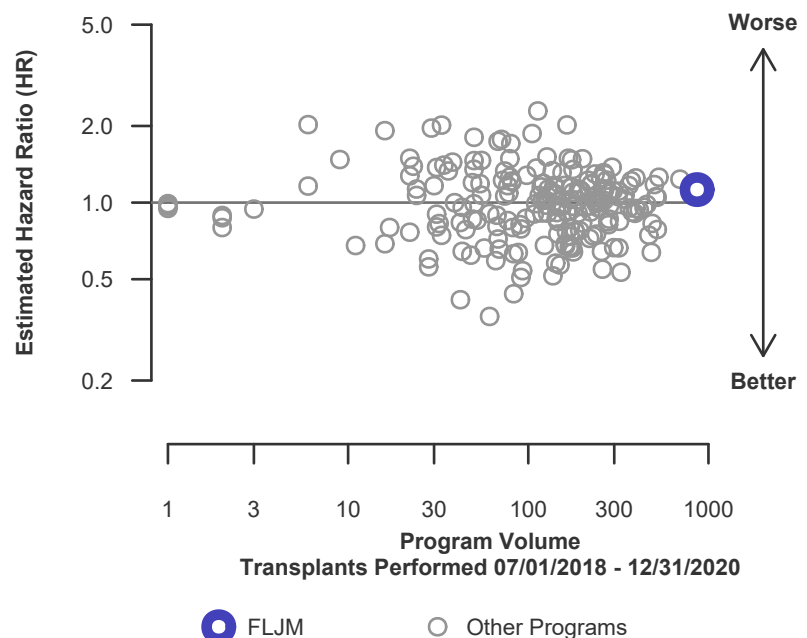

Figure C10D. Adult (18+) 3-year deceased donor graft failure HR program comparison





C. Transplant Information

Table C9L. Adult (18+) 3-year survival with a functioning living donor graft

Single organ transplants performed between 07/01/2018 and 03/12/2020, and 06/13/2020 and 12/31/2020

Deaths and retransplants are considered graft failures

Follow-up ends on 3/12/2020 for recipients transplanted prior to 3/13/2020

	FLJM	U.S.
Number of transplants evaluated	146	14,106
Estimated probability of surviving with a functioning graft at 3 years & [95% CI] (unadjusted for patient and donor characteristics)	90.89% [80.53%-100.00%]	93.82% [93.13%-94.51%]
Expected probability of surviving with a functioning graft at 3 years (adjusted for patient and donor characteristics)	94.82%	--
Number of observed graft failures (including deaths) during the first 3 years after transplant	4	418
Number of expected graft failures (including deaths) during the first 3 years after transplant	3.24	--
Estimated hazard ratio*	1.15	--
95% credible interval for the hazard ratio**	[0.42, 2.23]	--

* The hazard ratio provides an estimate of how Jackson Memorial Hospital University of Miami School of Medicine's results compare with what was expected based on modeling the transplant outcomes from all U.S. programs. A ratio above 1 indicates higher than expected graft failure rates (e.g., a hazard ratio of 1.5 would indicate 50% higher risk), and a ratio below 1 indicates lower than expected graft failure rates (e.g., a hazard ratio of 0.75 would indicate 25% lower risk). If FLJM's graft failure rate were precisely the expected rate, the estimated hazard ratio would be 1.0.

** The 95% credible interval, [0.42, 2.23], indicates the location of FLJM's true hazard ratio with 95% probability. The best estimate is 15% higher risk of graft failure compared to an average program, but FLJM's performance could plausibly range from 58% reduced risk up to 123% increased risk.

Figure C9L. Adult (18+) 3-year living donor graft failure HR estimate

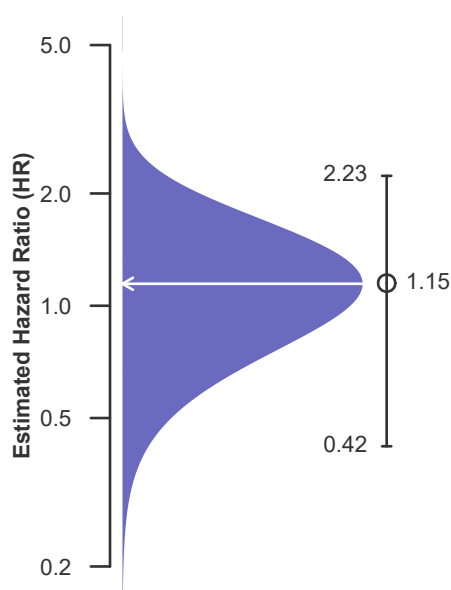
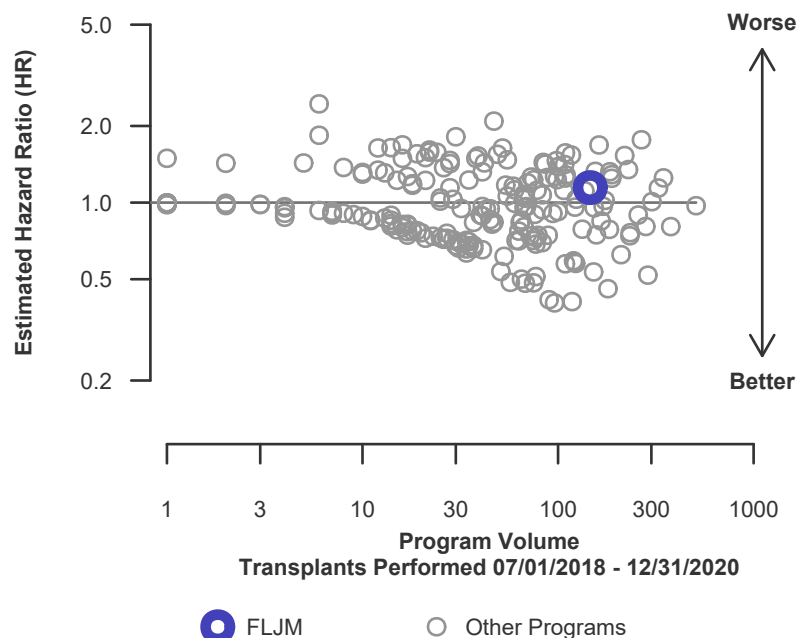

Figure C10L. Adult (18+) 3-year living donor graft failure HR program comparison





C. Transplant Information

Table C10. Pediatric (<18) 1-month survival with a functioning graft

Single organ transplants performed between 01/01/2021 and 06/30/2023

Deaths and retransplants are considered graft failures

	FLJM	U.S.
Number of transplants evaluated	36	2,169
Estimated probability of surviving with a functioning graft at 1 month & [95% CI] (unadjusted for patient and donor characteristics)	100.00% [100.00%-100.00%]	98.94% [98.51%-99.37%]
Expected probability of surviving with a functioning graft at 1 month (adjusted for patient and donor characteristics)	98.94%	--
Number of observed graft failures (including deaths) during the first month after transplant	0	23
Number of expected graft failures (including deaths) during the first month after transplant	0.38	--
Estimated hazard ratio*	0.84	--
95% credible interval for the hazard ratio**	[0.10, 2.34]	--

* The hazard ratio provides an estimate of how Jackson Memorial Hospital University of Miami School of Medicine's results compare with what was expected based on modeling the transplant outcomes from all U.S. programs. A ratio above 1 indicates higher than expected graft failure rates (e.g., a hazard ratio of 1.5 would indicate 50% higher risk), and a ratio below 1 indicates lower than expected graft failure rates (e.g., a hazard ratio of 0.75 would indicate 25% lower risk). If FLJM's graft failure rate were precisely the expected rate, the estimated hazard ratio would be 1.0.

** The 95% credible interval, [0.10, 2.34], indicates the location of FLJM's true hazard ratio with 95% probability. The best estimate is 16% lower risk of graft failure compared to an average program, but FLJM's performance could plausibly range from 90% reduced risk up to 134% increased risk.

Figure C11. Pediatric (<18) 1-month graft failure HR estimate

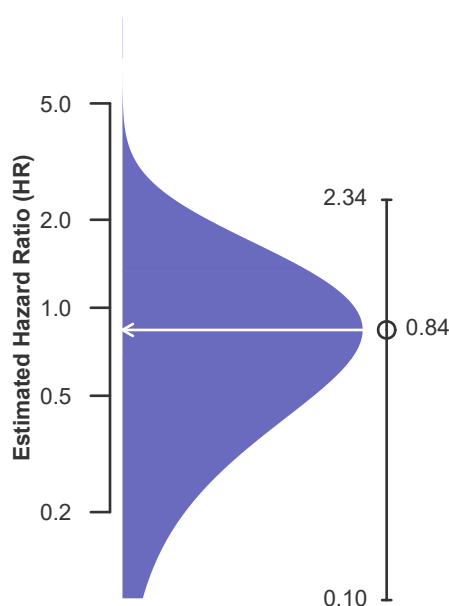
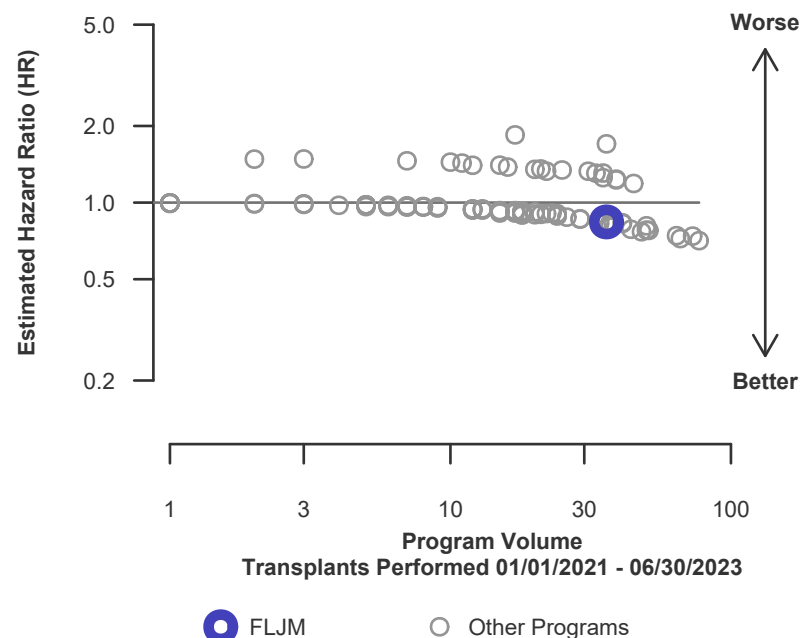

Figure C12. Pediatric (<18) 1-month graft failure HR program comparison





C. Transplant Information

Table C10D. Pediatric (<18) 1-month survival with a functioning deceased donor graft

Single organ transplants performed between 01/01/2021 and 06/30/2023

Deaths and retransplants are considered graft failures

	FLJM	U.S.
Number of transplants evaluated	26	1,556
Estimated probability of surviving with a functioning graft at 1 month & [95% CI] (unadjusted for patient and donor characteristics)	100.00% [100.00%-100.00%]	99.16% [98.71%-99.62%]
Expected probability of surviving with a functioning graft at 1 month (adjusted for patient and donor characteristics)	99.17%	--
Number of observed graft failures (including deaths) during the first month after transplant	0	13
Number of expected graft failures (including deaths) during the first month after transplant	0.22	--
Estimated hazard ratio*	0.90	--
95% credible interval for the hazard ratio**	[0.11, 2.51]	--

* The hazard ratio provides an estimate of how Jackson Memorial Hospital University of Miami School of Medicine's results compare with what was expected based on modeling the transplant outcomes from all U.S. programs. A ratio above 1 indicates higher than expected graft failure rates (e.g., a hazard ratio of 1.5 would indicate 50% higher risk), and a ratio below 1 indicates lower than expected graft failure rates (e.g., a hazard ratio of 0.75 would indicate 25% lower risk). If FLJM's graft failure rate were precisely the expected rate, the estimated hazard ratio would be 1.0.

** The 95% credible interval, [0.11, 2.51], indicates the location of FLJM's true hazard ratio with 95% probability. The best estimate is 10% lower risk of graft failure compared to an average program, but FLJM's performance could plausibly range from 89% reduced risk up to 151% increased risk.

Figure C11D. Pediatric (<18) 1-month deceased donor graft failure HR estimate

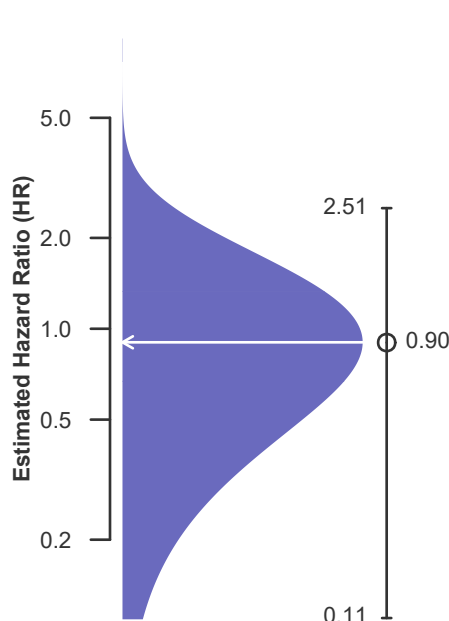
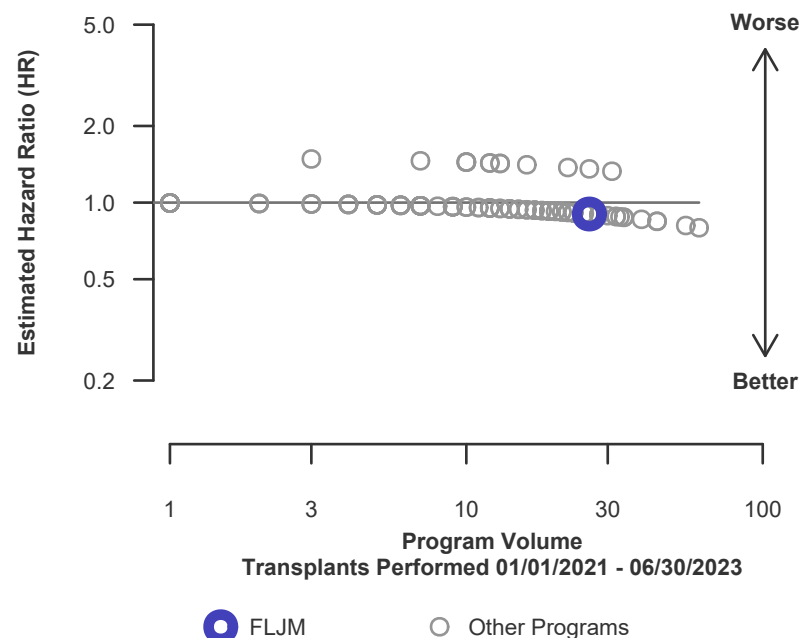

Figure C12D. Pediatric (<18) 1-month deceased donor graft failure HR program comparison





C. Transplant Information

Table C10L. Pediatric (<18) 1-month survival with a functioning living donor graft

Single organ transplants performed between 01/01/2021 and 06/30/2023

Deaths and retransplants are considered graft failures

	FLJM	U.S.
Number of transplants evaluated	10	613
Estimated probability of surviving with a functioning graft at 1 month & [95% CI] (unadjusted for patient and donor characteristics)	100.00% [100.00%-100.00%]	98.37% [97.37%-99.38%]
Expected probability of surviving with a functioning graft at 1 month (adjusted for patient and donor characteristics)	98.37%	--
Number of observed graft failures (including deaths) during the first month after transplant	0	10
Number of expected graft failures (including deaths) during the first month after transplant	0.16	--
Estimated hazard ratio*	0.92	--
95% credible interval for the hazard ratio**	[0.11, 2.57]	--

* The hazard ratio provides an estimate of how Jackson Memorial Hospital University of Miami School of Medicine's results compare with what was expected based on modeling the transplant outcomes from all U.S. programs. A ratio above 1 indicates higher than expected graft failure rates (e.g., a hazard ratio of 1.5 would indicate 50% higher risk), and a ratio below 1 indicates lower than expected graft failure rates (e.g., a hazard ratio of 0.75 would indicate 25% lower risk). If FLJM's graft failure rate were precisely the expected rate, the estimated hazard ratio would be 1.0.

** The 95% credible interval, [0.11, 2.57], indicates the location of FLJM's true hazard ratio with 95% probability. The best estimate is 8% lower risk of graft failure compared to an average program, but FLJM's performance could plausibly range from 89% reduced risk up to 157% increased risk.

Figure C11L. Pediatric (<18) 1-month living donor graft failure HR estimate

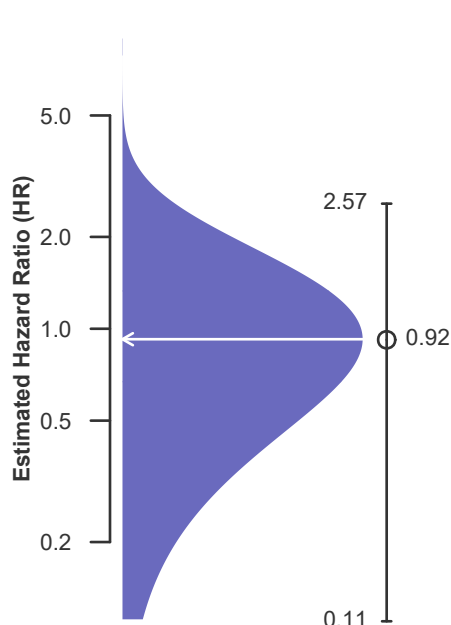
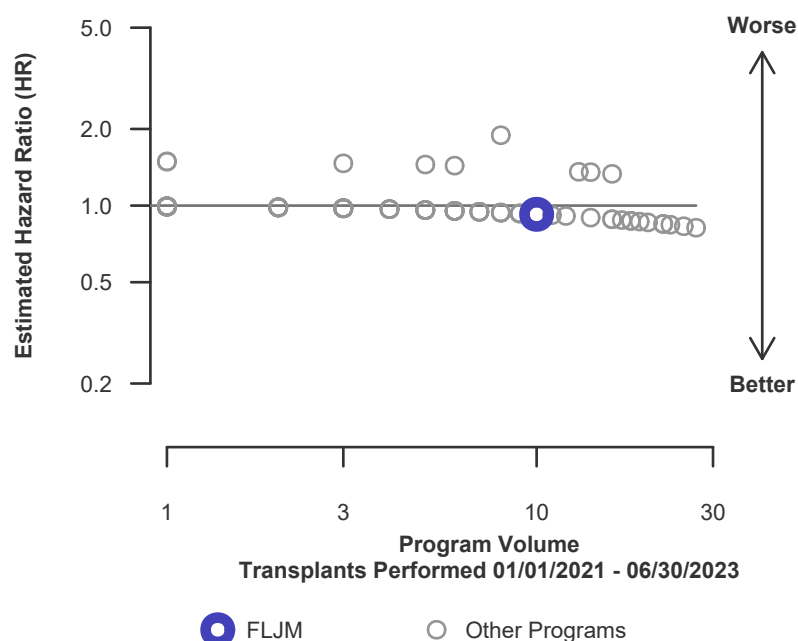

Figure C12L. Pediatric (<18) 1-month living donor graft failure HR program comparison





C. Transplant Information

Table C11. Pediatric (<18) 90-Day survival with a functioning graft

Single organ transplants performed between 01/01/2021 and 06/30/2023

Deaths and retransplants are considered graft failures

	FLJM	U.S.
Number of transplants evaluated	36	2,169
Estimated probability of surviving with a functioning graft at 90 days & [95% CI] (unadjusted for patient and donor characteristics)	100.00% [100.00%-100.00%]	98.43% [97.91%-98.96%]
Expected probability of surviving with a functioning graft at 90 days (adjusted for patient and donor characteristics)	98.44%	--
Number of observed graft failures (including deaths) during the first 90 days after transplant	0	34
Number of expected graft failures (including deaths) during the first 90 days after transplant	0.57	--
Estimated hazard ratio*	0.78	--
95% credible interval for the hazard ratio**	[0.09, 2.17]	--

* The hazard ratio provides an estimate of how Jackson Memorial Hospital University of Miami School of Medicine's results compare with what was expected based on modeling the transplant outcomes from all U.S. programs. A ratio above 1 indicates higher than expected graft failure rates (e.g., a hazard ratio of 1.5 would indicate 50% higher risk), and a ratio below 1 indicates lower than expected graft failure rates (e.g., a hazard ratio of 0.75 would indicate 25% lower risk). If FLJM's graft failure rate were precisely the expected rate, the estimated hazard ratio would be 1.0.

** The 95% credible interval, [0.09, 2.17], indicates the location of FLJM's true hazard ratio with 95% probability. The best estimate is 22% lower risk of graft failure compared to an average program, but FLJM's performance could plausibly range from 91% reduced risk up to 117% increased risk.

Figure C13. Pediatric (<18) 90-Day graft failure HR estimate

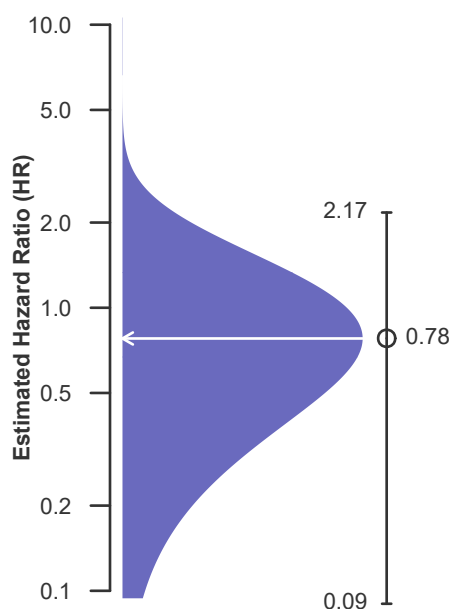
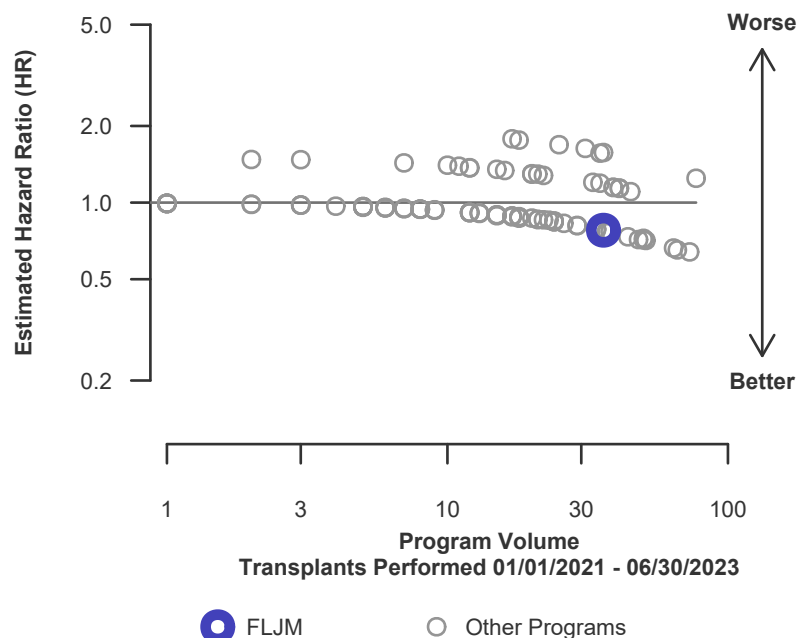

Figure C14. Pediatric (<18) 90-Day graft failure HR program comparison





C. Transplant Information

Table C11D. Pediatric (<18) 90-Day survival with a functioning deceased donor graft

Single organ transplants performed between 01/01/2021 and 06/30/2023

Deaths and retransplants are considered graft failures

	FLJM	U.S.
Number of transplants evaluated	26	1,556
Estimated probability of surviving with a functioning graft at 90 days & [95% CI] (unadjusted for patient and donor characteristics)	100.00% [100.00%-100.00%]	98.52% [97.92%-99.12%]
Expected probability of surviving with a functioning graft at 90 days (adjusted for patient and donor characteristics)	98.52%	--
Number of observed graft failures (including deaths) during the first 90 days after transplant	0	23
Number of expected graft failures (including deaths) during the first 90 days after transplant	0.39	--
Estimated hazard ratio*	0.84	--
95% credible interval for the hazard ratio**	[0.10, 2.33]	--

* The hazard ratio provides an estimate of how Jackson Memorial Hospital University of Miami School of Medicine's results compare with what was expected based on modeling the transplant outcomes from all U.S. programs. A ratio above 1 indicates higher than expected graft failure rates (e.g., a hazard ratio of 1.5 would indicate 50% higher risk), and a ratio below 1 indicates lower than expected graft failure rates (e.g., a hazard ratio of 0.75 would indicate 25% lower risk). If FLJM's graft failure rate were precisely the expected rate, the estimated hazard ratio would be 1.0.

** The 95% credible interval, [0.10, 2.33], indicates the location of FLJM's true hazard ratio with 95% probability. The best estimate is 16% lower risk of graft failure compared to an average program, but FLJM's performance could plausibly range from 90% reduced risk up to 133% increased risk.

Figure C13D. Pediatric (<18) 90-Day deceased donor graft failure HR estimate

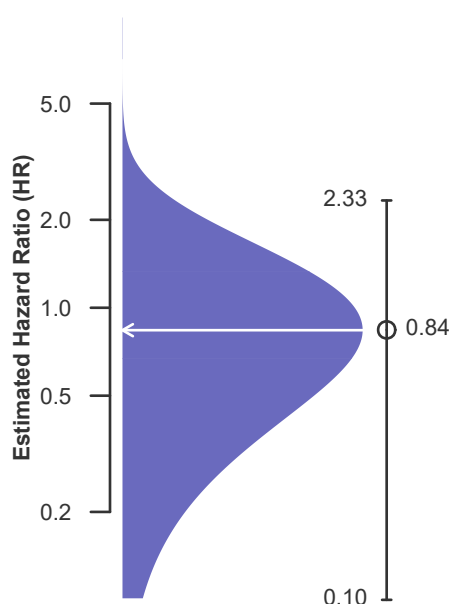
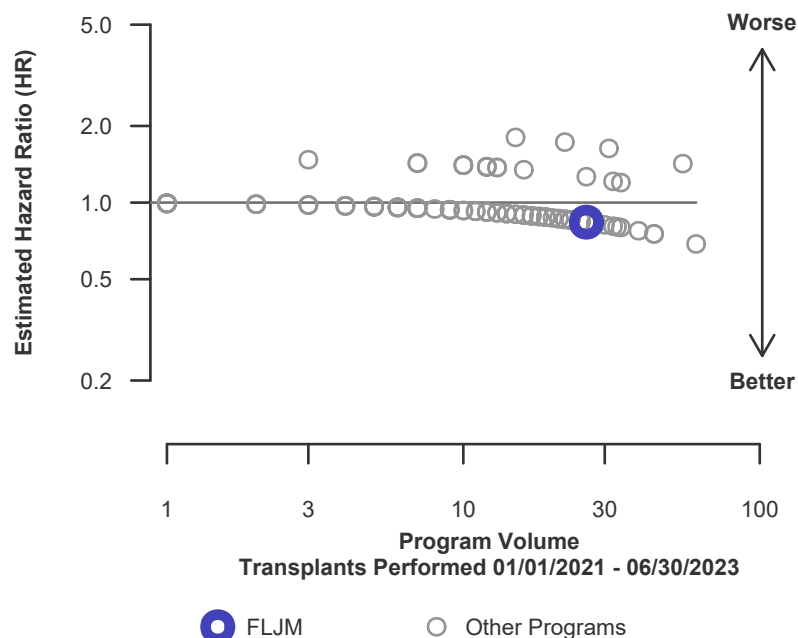

Figure C14D. Pediatric (<18) 90-Day deceased donor graft failure HR program comparison





C. Transplant Information

Table C11L. Pediatric (<18) 90-Day survival with a functioning living donor graft

Single organ transplants performed between 01/01/2021 and 06/30/2023

Deaths and retransplants are considered graft failures

	FLJM	U.S.
Number of transplants evaluated	10	613
Estimated probability of surviving with a functioning graft at 90 days & [95% CI] (unadjusted for patient and donor characteristics)	100.00% [100.00%-100.00%]	98.21% [97.16%-99.26%]
Expected probability of surviving with a functioning graft at 90 days (adjusted for patient and donor characteristics)	98.21%	--
Number of observed graft failures (including deaths) during the first 90 days after transplant	0	11
Number of expected graft failures (including deaths) during the first 90 days after transplant	0.18	--
Estimated hazard ratio*	0.92	--
95% credible interval for the hazard ratio**	[0.11, 2.55]	--

* The hazard ratio provides an estimate of how Jackson Memorial Hospital University of Miami School of Medicine's results compare with what was expected based on modeling the transplant outcomes from all U.S. programs. A ratio above 1 indicates higher than expected graft failure rates (e.g., a hazard ratio of 1.5 would indicate 50% higher risk), and a ratio below 1 indicates lower than expected graft failure rates (e.g., a hazard ratio of 0.75 would indicate 25% lower risk). If FLJM's graft failure rate were precisely the expected rate, the estimated hazard ratio would be 1.0.

** The 95% credible interval, [0.11, 2.55], indicates the location of FLJM's true hazard ratio with 95% probability. The best estimate is 8% lower risk of graft failure compared to an average program, but FLJM's performance could plausibly range from 89% reduced risk up to 155% increased risk.

Figure C13L. Pediatric (<18) 90-Day living donor graft failure HR estimate

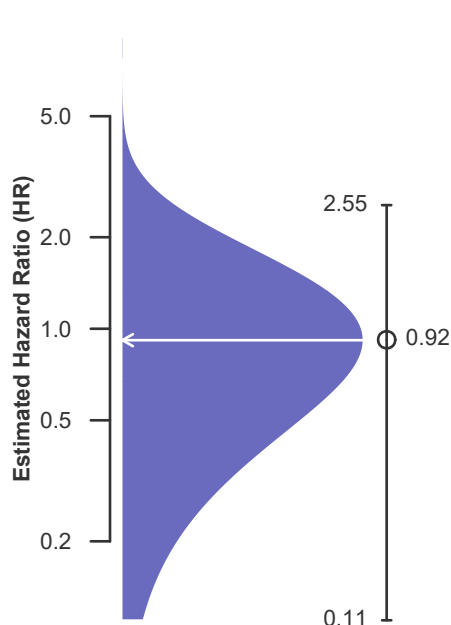
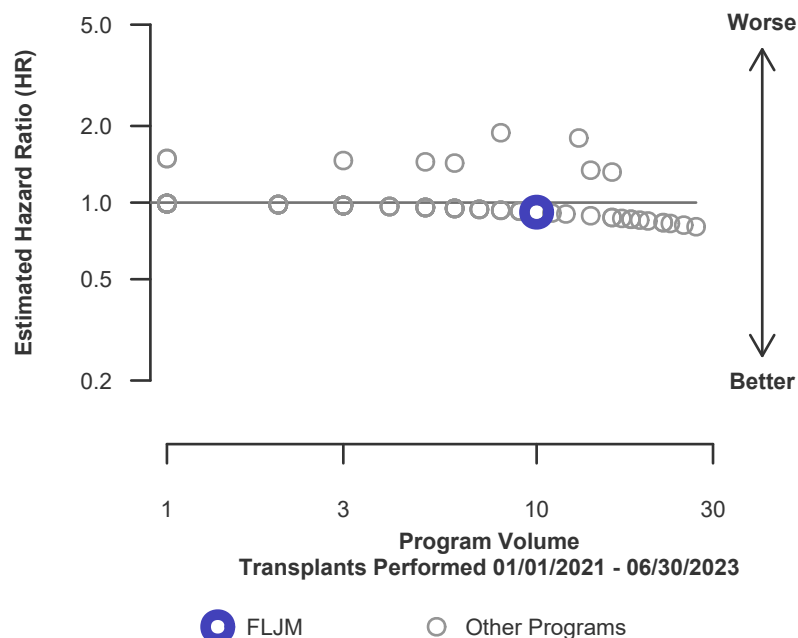

Figure C14L. Pediatric (<18) 90-Day living donor graft failure HR program comparison





C. Transplant Information

Table C12. Pediatric (<18) 1-year survival with a functioning graft

Single organ transplants performed between 01/01/2021 and 06/30/2023

Deaths and retransplants are considered graft failures

	FLJM	U.S.
Number of transplants evaluated	36	2,169
Estimated probability of surviving with a functioning graft at 1 year & [95% CI] (unadjusted for patient and donor characteristics)	100.00% [100.00%-100.00%]	97.42% [96.73%-98.11%]
Expected probability of surviving with a functioning graft at 1 year (adjusted for patient and donor characteristics)	97.42%	--
Number of observed graft failures (including deaths) during the first year after transplant	0	53
Number of expected graft failures (including deaths) during the first year after transplant	0.86	--
Estimated hazard ratio*	0.70	--
95% credible interval for the hazard ratio**	[0.08, 1.95]	--

* The hazard ratio provides an estimate of how Jackson Memorial Hospital University of Miami School of Medicine's results compare with what was expected based on modeling the transplant outcomes from all U.S. programs. A ratio above 1 indicates higher than expected graft failure rates (e.g., a hazard ratio of 1.5 would indicate 50% higher risk), and a ratio below 1 indicates lower than expected graft failure rates (e.g., a hazard ratio of 0.75 would indicate 25% lower risk). If FLJM's graft failure rate were precisely the expected rate, the estimated hazard ratio would be 1.0.

** The 95% credible interval, [0.08, 1.95], indicates the location of FLJM's true hazard ratio with 95% probability. The best estimate is 30% lower risk of graft failure compared to an average program, but FLJM's performance could plausibly range from 92% reduced risk up to 95% increased risk.

Figure C15. Pediatric (<18) 1-year graft failure HR estimate

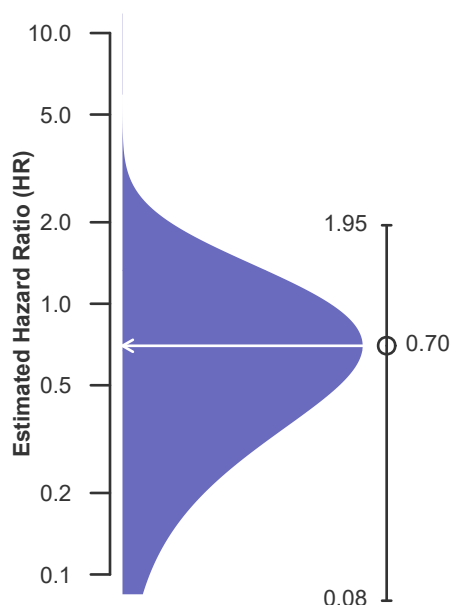
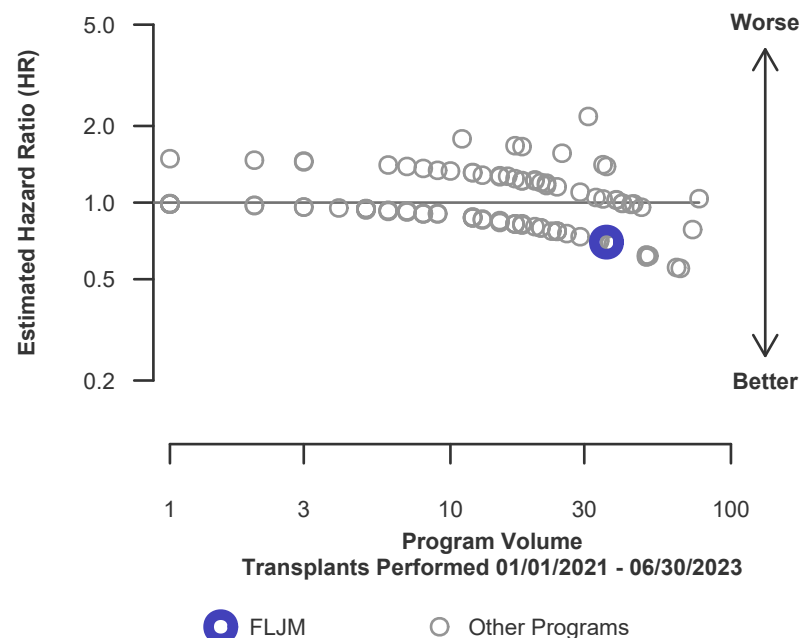

Figure C16. Pediatric (<18) 1-year graft failure HR program comparison





C. Transplant Information

Table C12D. Pediatric (<18) 1-year survival with a functioning deceased donor graft

Single organ transplants performed between 01/01/2021 and 06/30/2023

Deaths and retransplants are considered graft failures

	FLJM	U.S.
Number of transplants evaluated	26	1,556
Estimated probability of surviving with a functioning graft at 1 year & [95% CI] (unadjusted for patient and donor characteristics)	100.00% [100.00%-100.00%]	97.27% [96.43%-98.11%]
Expected probability of surviving with a functioning graft at 1 year (adjusted for patient and donor characteristics)	97.27%	--
Number of observed graft failures (including deaths) during the first year after transplant	0	40
Number of expected graft failures (including deaths) during the first year after transplant	0.66	--
Estimated hazard ratio*	0.75	--
95% credible interval for the hazard ratio**	[0.09, 2.09]	--

* The hazard ratio provides an estimate of how Jackson Memorial Hospital University of Miami School of Medicine's results compare with what was expected based on modeling the transplant outcomes from all U.S. programs. A ratio above 1 indicates higher than expected graft failure rates (e.g., a hazard ratio of 1.5 would indicate 50% higher risk), and a ratio below 1 indicates lower than expected graft failure rates (e.g., a hazard ratio of 0.75 would indicate 25% lower risk). If FLJM's graft failure rate were precisely the expected rate, the estimated hazard ratio would be 1.0.

** The 95% credible interval, [0.09, 2.09], indicates the location of FLJM's true hazard ratio with 95% probability. The best estimate is 25% lower risk of graft failure compared to an average program, but FLJM's performance could plausibly range from 91% reduced risk up to 109% increased risk.

Figure C15D. Pediatric (<18) 1-year deceased donor graft failure HR estimate

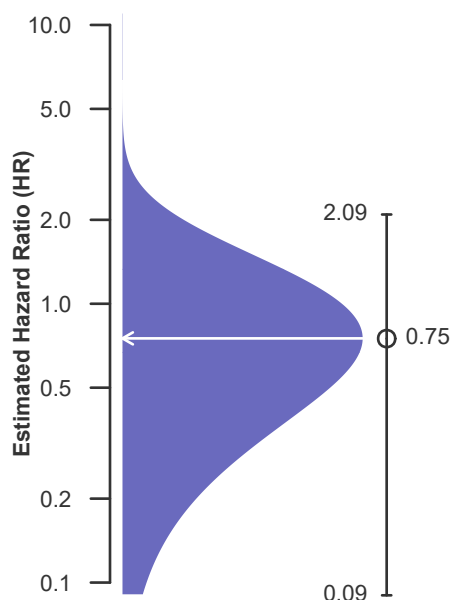
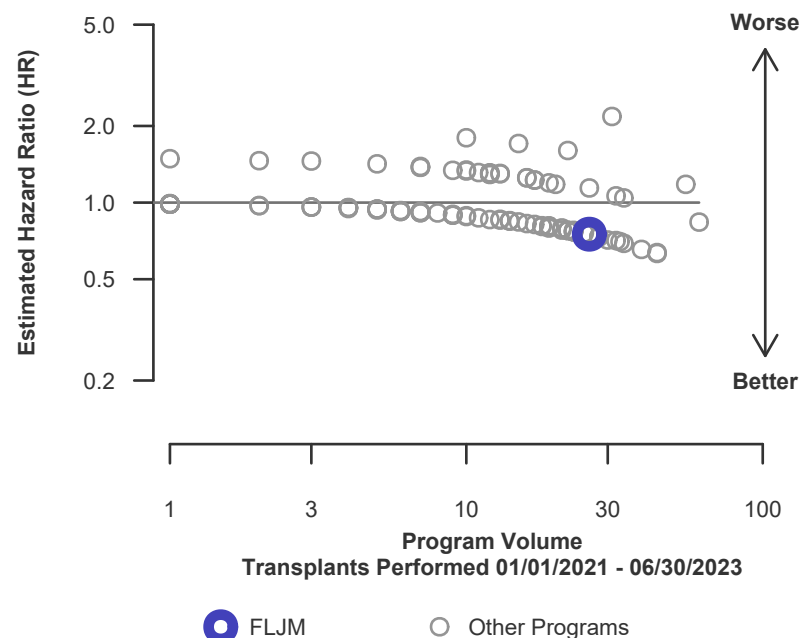

Figure C16D. Pediatric (<18) 1-year deceased donor graft failure HR program comparison





C. Transplant Information

Table C12L. Pediatric (<18) 1-year survival with a functioning living donor graft

Single organ transplants performed between 01/01/2021 and 06/30/2023

Deaths and retransplants are considered graft failures

	FLJM	U.S.
Number of transplants evaluated	10	613
Estimated probability of surviving with a functioning graft at 1 year & [95% CI] (unadjusted for patient and donor characteristics)	100.00% [100.00%-100.00%]	97.79% [96.61%-98.99%]
Expected probability of surviving with a functioning graft at 1 year (adjusted for patient and donor characteristics)	97.80%	--
Number of observed graft failures (including deaths) during the first year after transplant	0	13
Number of expected graft failures (including deaths) during the first year after transplant	0.20	--
Estimated hazard ratio*	0.91	--
95% credible interval for the hazard ratio**	[0.11, 2.54]	--

* The hazard ratio provides an estimate of how Jackson Memorial Hospital University of Miami School of Medicine's results compare with what was expected based on modeling the transplant outcomes from all U.S. programs. A ratio above 1 indicates higher than expected graft failure rates (e.g., a hazard ratio of 1.5 would indicate 50% higher risk), and a ratio below 1 indicates lower than expected graft failure rates (e.g., a hazard ratio of 0.75 would indicate 25% lower risk). If FLJM's graft failure rate were precisely the expected rate, the estimated hazard ratio would be 1.0.

** The 95% credible interval, [0.11, 2.54], indicates the location of FLJM's true hazard ratio with 95% probability. The best estimate is 9% lower risk of graft failure compared to an average program, but FLJM's performance could plausibly range from 89% reduced risk up to 154% increased risk.

Figure C15L. Pediatric (<18) 1-year living donor graft failure HR estimate

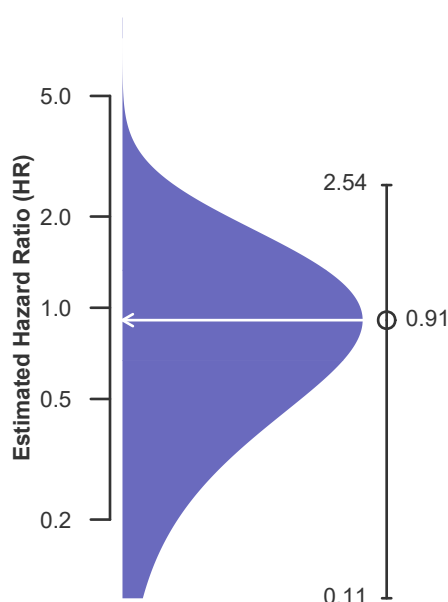
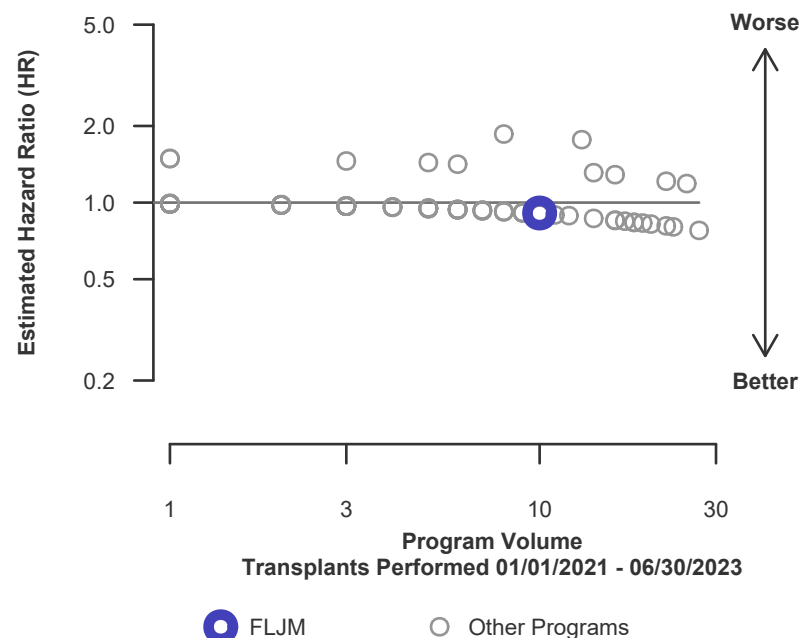

Figure C16L. Pediatric (<18) 1-year living donor graft failure HR program comparison





C. Transplant Information

Table C13. Pediatric (<18) 1-year Conditional survival with a functioning graft

Single organ transplants performed between 01/01/2021 and 06/30/2023

Deaths and retransplants are considered graft failures

	FLJM	U.S.
Number of transplants evaluated	36	2,135
Estimated probability of surviving with a functioning graft at 1 year, among patients with a functioning graft at day 90 & [95% CI] (unadjusted for patient and donor characteristics)	100.00% [100.00%-100.00%]	98.97% [98.79%-99.14%]
Expected probability of surviving with a functioning graft at 1 year, among patients with a functioning graft at day 90 (adjusted for patient and donor characteristics)	98.97%	--
Number of observed graft failures (including deaths) from day 91 through day 365 after transplant	0	19
Number of expected graft failures (including deaths) from day 91 through day 365 after transplant	0.29	--
Estimated hazard ratio*	0.87	--
95% credible interval for the hazard ratio**	[0.11, 2.43]	--

* The hazard ratio provides an estimate of how Jackson Memorial Hospital University of Miami School of Medicine's results compare with what was expected based on modeling the transplant outcomes from all U.S. programs. A ratio above 1 indicates higher than expected graft failure rates (e.g., a hazard ratio of 1.5 would indicate 50% higher risk), and a ratio below 1 indicates lower than expected graft failure rates (e.g., a hazard ratio of 0.75 would indicate 25% lower risk). If FLJM's graft failure rate were precisely the expected rate, the estimated hazard ratio would be 1.0.

** The 95% credible interval, [0.11, 2.43], indicates the location of FLJM's true hazard ratio with 95% probability. The best estimate is 13% lower risk of graft failure compared to an average program, but FLJM's performance could plausibly range from 89% reduced risk up to 143% increased risk.

Figure C17. Pediatric (<18) 1-year Conditional graft failure HR estimate

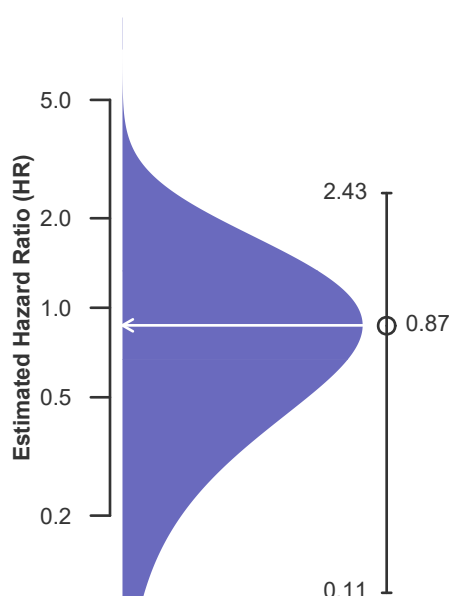
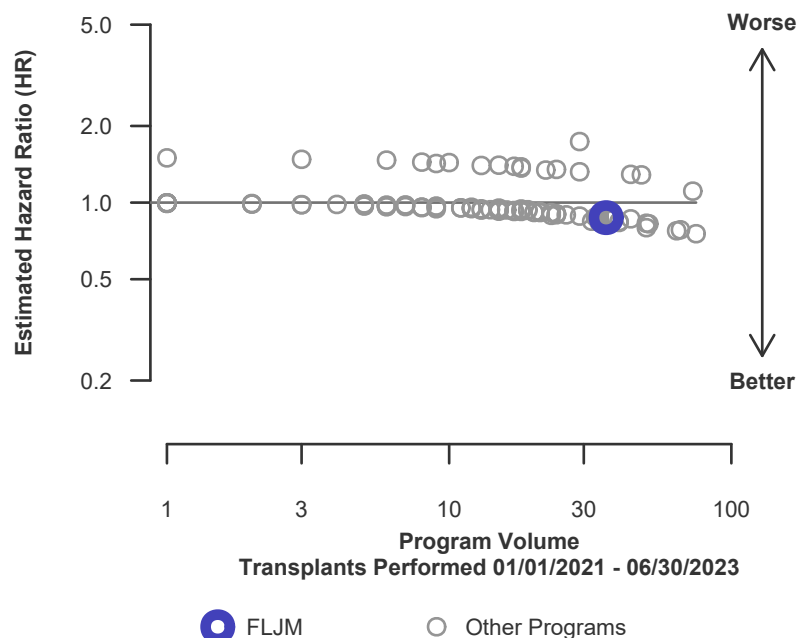

Figure C18. Pediatric (<18) 1-year Conditional graft failure HR program comparison





C. Transplant Information

Table C13D. Pediatric (<18) 1-year Conditional survival with a functioning deceased donor graft

Single organ transplants performed between 01/01/2021 and 06/30/2023

Deaths and retransplants are considered graft failures

	FLJM	U.S.
Number of transplants evaluated	26	1,533
Estimated probability of surviving with a functioning graft at 1 year, among patients with a functioning graft at day 90 & [95% CI] (unadjusted for patient and donor characteristics)	100.00% [100.00%-100.00%]	98.73% [98.48%-98.98%]
Expected probability of surviving with a functioning graft at 1 year, among patients with a functioning graft at day 90 (adjusted for patient and donor characteristics)	98.73%	--
Number of observed graft failures (including deaths) from day 91 through day 365 after transplant	0	17
Number of expected graft failures (including deaths) from day 91 through day 365 after transplant	0.28	--
Estimated hazard ratio*	0.88	--
95% credible interval for the hazard ratio**	[0.11, 2.45]	--

* The hazard ratio provides an estimate of how Jackson Memorial Hospital University of Miami School of Medicine's results compare with what was expected based on modeling the transplant outcomes from all U.S. programs. A ratio above 1 indicates higher than expected graft failure rates (e.g., a hazard ratio of 1.5 would indicate 50% higher risk), and a ratio below 1 indicates lower than expected graft failure rates (e.g., a hazard ratio of 0.75 would indicate 25% lower risk). If FLJM's graft failure rate were precisely the expected rate, the estimated hazard ratio would be 1.0.

** The 95% credible interval, [0.11, 2.45], indicates the location of FLJM's true hazard ratio with 95% probability. The best estimate is 12% lower risk of graft failure compared to an average program, but FLJM's performance could plausibly range from 89% reduced risk up to 145% increased risk.

Figure C17D. Pediatric (<18) 1-year Conditional deceased donor graft failure HR estimate

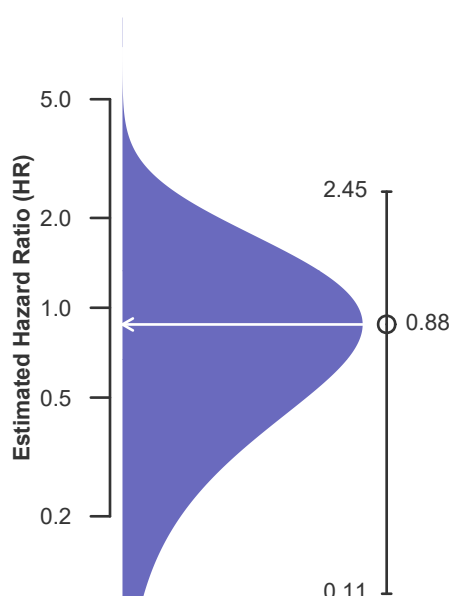
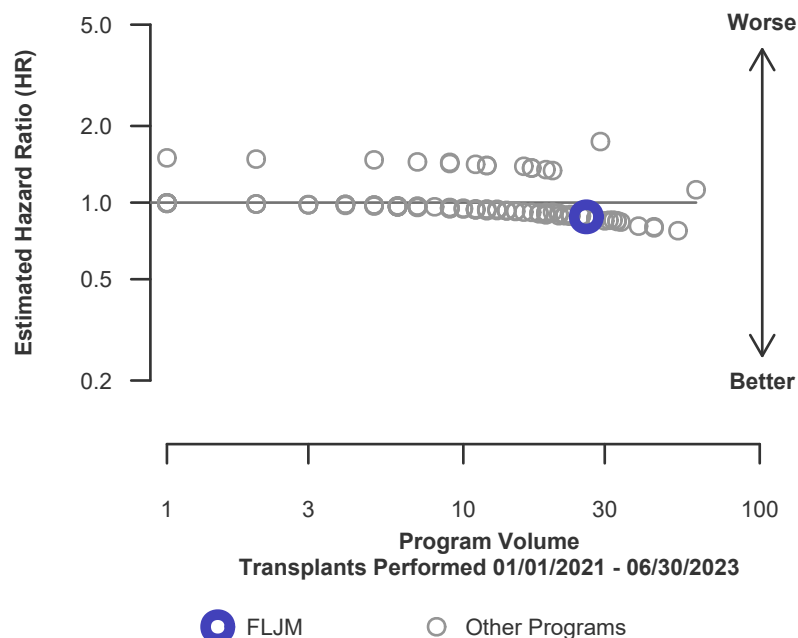

Figure C18D. Pediatric (<18) 1-year Conditional deceased donor graft failure HR program comparison





C. Transplant Information

Table C13L. Pediatric (<18) 1-year Conditional survival with a functioning living donor graft

Single organ transplants performed between 01/01/2021 and 06/30/2023

Deaths and retransplants are considered graft failures

	FLJM	U.S.
Number of transplants evaluated	10	602
Estimated probability of surviving with a functioning graft at 1 year, among patients with a functioning graft at day 90 & [95% CI] (unadjusted for patient and donor characteristics)	100.00% [100.00%-100.00%]	99.58% [99.43%-99.73%]
Expected probability of surviving with a functioning graft at 1 year, among patients with a functioning graft at day 90 (adjusted for patient and donor characteristics)	99.58%	--
Number of observed graft failures (including deaths) from day 91 through day 365 after transplant	0	2
Number of expected graft failures (including deaths) from day 91 through day 365 after transplant	0.02	--
Estimated hazard ratio*	0.99	--
95% credible interval for the hazard ratio**	[0.12, 2.76]	--

* The hazard ratio provides an estimate of how Jackson Memorial Hospital University of Miami School of Medicine's results compare with what was expected based on modeling the transplant outcomes from all U.S. programs. A ratio above 1 indicates higher than expected graft failure rates (e.g., a hazard ratio of 1.5 would indicate 50% higher risk), and a ratio below 1 indicates lower than expected graft failure rates (e.g., a hazard ratio of 0.75 would indicate 25% lower risk). If FLJM's graft failure rate were precisely the expected rate, the estimated hazard ratio would be 1.0.

** The 95% credible interval, [0.12, 2.76], indicates the location of FLJM's true hazard ratio with 95% probability. The best estimate is 1% lower risk of graft failure compared to an average program, but FLJM's performance could plausibly range from 88% reduced risk up to 176% increased risk.

Figure C17L. Pediatric (<18) 1-year Conditional living donor graft failure HR estimate

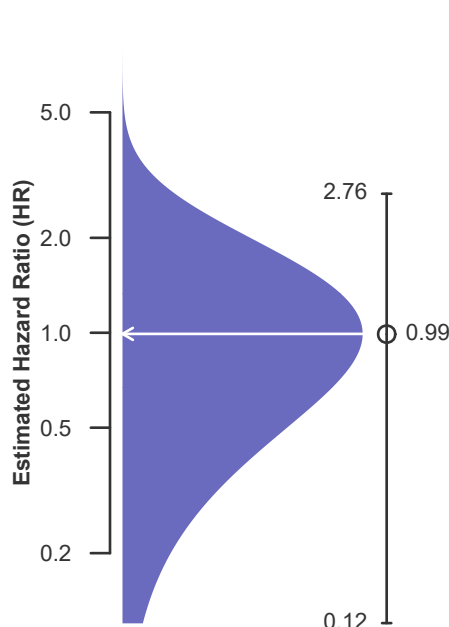
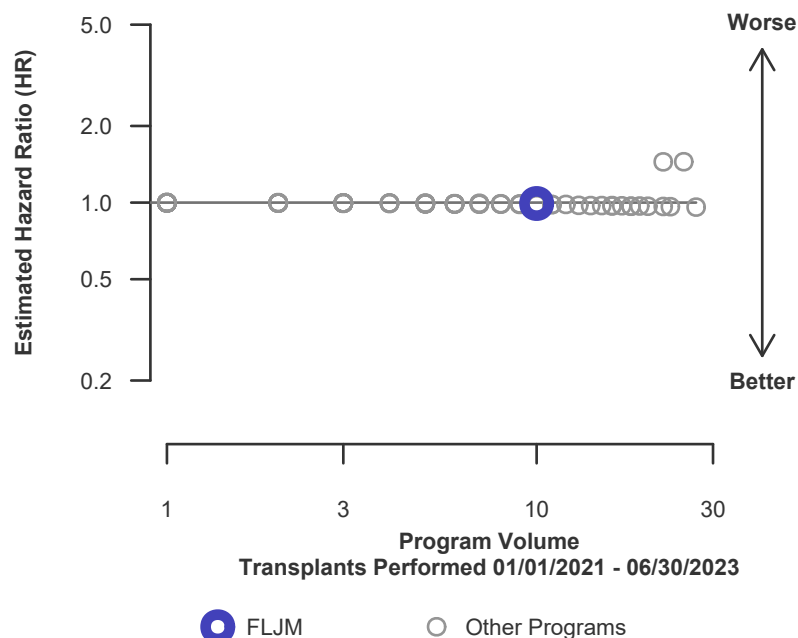

Figure C18L. Pediatric (<18) 1-year Conditional living donor graft failure HR program comparison





C. Transplant Information

Table C14. Pediatric (<18) 3-year survival with a functioning graft

Single organ transplants performed between 07/01/2018 and 03/12/2020, and 06/13/2020 and 12/31/2020

Deaths and retransplants are considered graft failures

Follow-up ends on 3/12/2020 for recipients transplanted prior to 3/13/2020

	FLJM	U.S.
Number of transplants evaluated	40	1,922
Estimated probability of surviving with a functioning graft at 3 years & [95% CI] (unadjusted for patient and donor characteristics)	100.00% [100.00%-100.00%]	94.05% [92.41%-95.72%]
Expected probability of surviving with a functioning graft at 3 years (adjusted for patient and donor characteristics)	94.10%	--
Number of observed graft failures (including deaths) during the first 3 years after transplant	0	61
Number of expected graft failures (including deaths) during the first 3 years after transplant	1.36	--
Estimated hazard ratio*	0.59	--
95% credible interval for the hazard ratio**	[0.07, 1.66]	--

* The hazard ratio provides an estimate of how Jackson Memorial Hospital University of Miami School of Medicine's results compare with what was expected based on modeling the transplant outcomes from all U.S. programs. A ratio above 1 indicates higher than expected graft failure rates (e.g., a hazard ratio of 1.5 would indicate 50% higher risk), and a ratio below 1 indicates lower than expected graft failure rates (e.g., a hazard ratio of 0.75 would indicate 25% lower risk). If FLJM's graft failure rate were precisely the expected rate, the estimated hazard ratio would be 1.0.

** The 95% credible interval, [0.07, 1.66], indicates the location of FLJM's true hazard ratio with 95% probability. The best estimate is 41% lower risk of graft failure compared to an average program, but FLJM's performance could plausibly range from 93% reduced risk up to 66% increased risk.

Figure C19. Pediatric (<18) 3-year graft failure HR estimate

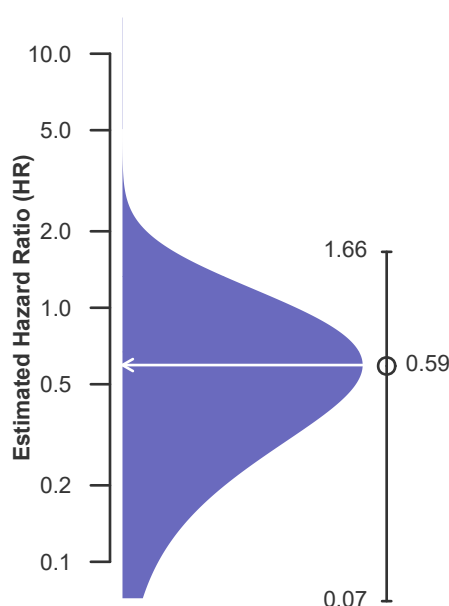
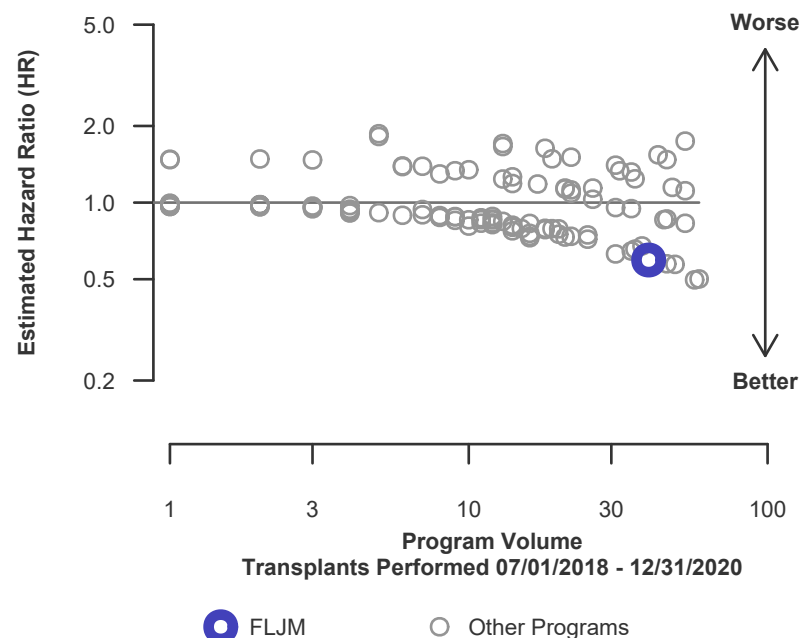

Figure C20. Pediatric (<18) 3-year graft failure HR program comparison





C. Transplant Information

Table C14D. Pediatric (<18) 3-year survival with a functioning deceased donor graft

Single organ transplants performed between 07/01/2018 and 03/12/2020, and 06/13/2020 and 12/31/2020

Deaths and retransplants are considered graft failures

Follow-up ends on 3/12/2020 for recipients transplanted prior to 3/13/2020

	FLJM	U.S.
Number of transplants evaluated	26	1,293
Estimated probability of surviving with a functioning graft at 3 years & [95% CI] (unadjusted for patient and donor characteristics)	100.00% [100.00%-100.00%]	93.24% [91.05%-95.48%]
Expected probability of surviving with a functioning graft at 3 years (adjusted for patient and donor characteristics)	93.24%	--
Number of observed graft failures (including deaths) during the first 3 years after transplant	0	44
Number of expected graft failures (including deaths) during the first 3 years after transplant	0.95	--
Estimated hazard ratio*	0.68	--
95% credible interval for the hazard ratio**	[0.08, 1.89]	--

* The hazard ratio provides an estimate of how Jackson Memorial Hospital University of Miami School of Medicine's results compare with what was expected based on modeling the transplant outcomes from all U.S. programs. A ratio above 1 indicates higher than expected graft failure rates (e.g., a hazard ratio of 1.5 would indicate 50% higher risk), and a ratio below 1 indicates lower than expected graft failure rates (e.g., a hazard ratio of 0.75 would indicate 25% lower risk). If FLJM's graft failure rate were precisely the expected rate, the estimated hazard ratio would be 1.0.

** The 95% credible interval, [0.08, 1.89], indicates the location of FLJM's true hazard ratio with 95% probability. The best estimate is 32% lower risk of graft failure compared to an average program, but FLJM's performance could plausibly range from 92% reduced risk up to 89% increased risk.

Figure C19D. Pediatric (<18) 3-year deceased donor graft failure HR estimate

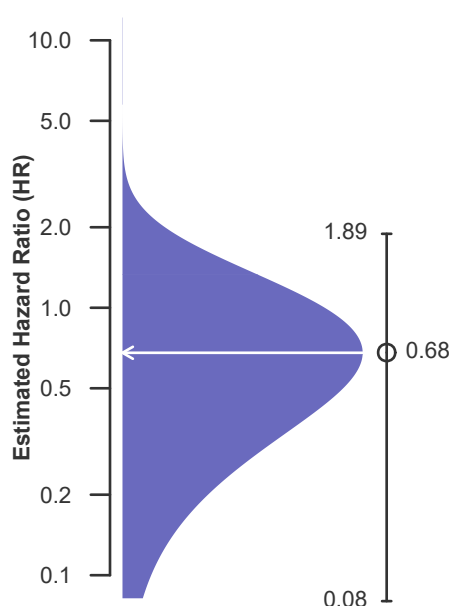
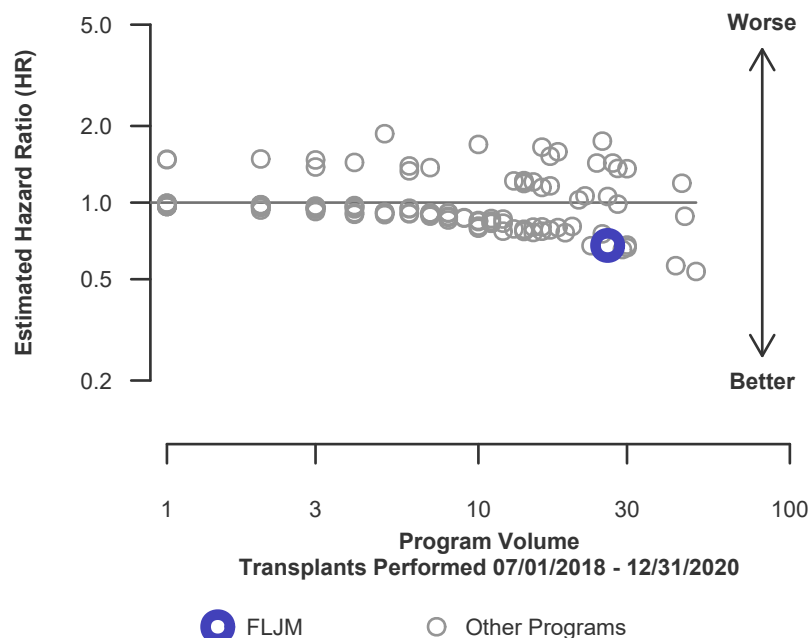

Figure C20D. Pediatric (<18) 3-year deceased donor graft failure HR program comparison





C. Transplant Information

Table C14L. Pediatric (<18) 3-year survival with a functioning living donor graft

Single organ transplants performed between 07/01/2018 and 03/12/2020, and 06/13/2020 and 12/31/2020

Deaths and retransplants are considered graft failures

Follow-up ends on 3/12/2020 for recipients transplanted prior to 3/13/2020

	FLJM	U.S.
Number of transplants evaluated	14	629
Estimated probability of surviving with a functioning graft at 3 years & [95% CI] (unadjusted for patient and donor characteristics)	100.00% [100.00%-100.00%]	95.69% [93.47%-97.97%]
Expected probability of surviving with a functioning graft at 3 years (adjusted for patient and donor characteristics)	95.70%	--
Number of observed graft failures (including deaths) during the first 3 years after transplant	0	17
Number of expected graft failures (including deaths) during the first 3 years after transplant	0.42	--
Estimated hazard ratio*	0.83	--
95% credible interval for the hazard ratio**	[0.10, 2.31]	--

* The hazard ratio provides an estimate of how Jackson Memorial Hospital University of Miami School of Medicine's results compare with what was expected based on modeling the transplant outcomes from all U.S. programs. A ratio above 1 indicates higher than expected graft failure rates (e.g., a hazard ratio of 1.5 would indicate 50% higher risk), and a ratio below 1 indicates lower than expected graft failure rates (e.g., a hazard ratio of 0.75 would indicate 25% lower risk). If FLJM's graft failure rate were precisely the expected rate, the estimated hazard ratio would be 1.0.

** The 95% credible interval, [0.10, 2.31], indicates the location of FLJM's true hazard ratio with 95% probability. The best estimate is 17% lower risk of graft failure compared to an average program, but FLJM's performance could plausibly range from 90% reduced risk up to 131% increased risk.

Figure C19L. Pediatric (<18) 3-year living donor graft failure HR estimate

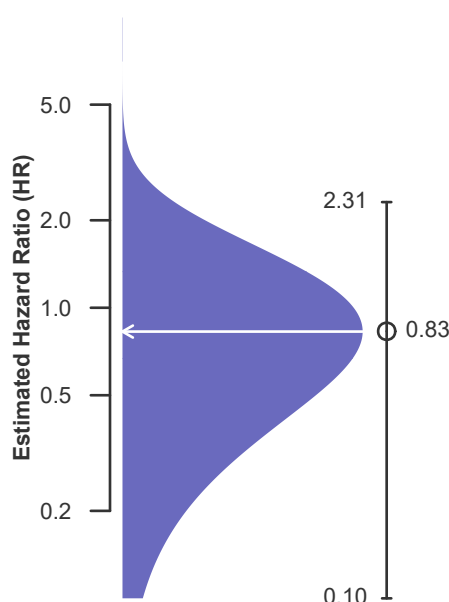
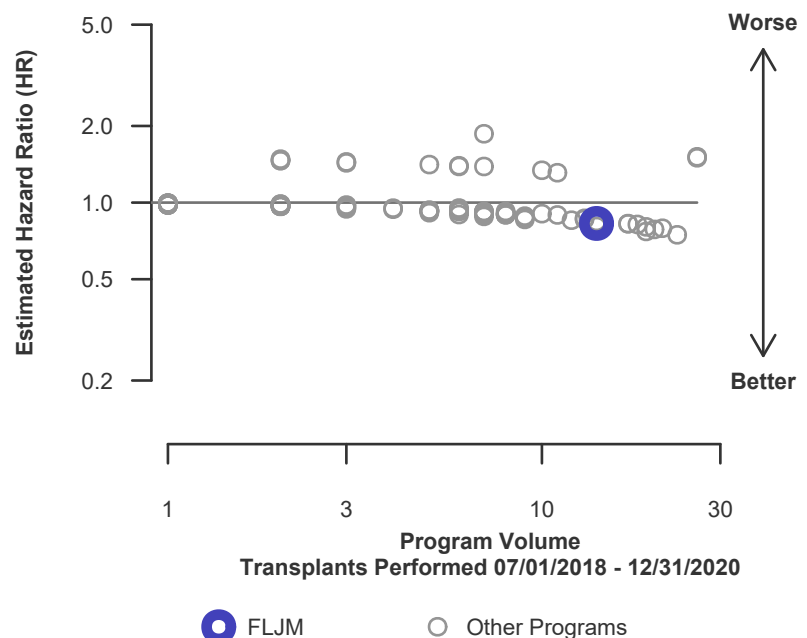

Figure C20L. Pediatric (<18) 3-year living donor graft failure HR program comparison





C. Transplant Information

Table C15. Adult (18+) 1-month patient survival

Single organ transplants performed between 01/01/2021 and 06/30/2023
Retransplants excluded

	FLJM	U.S.
Number of transplants evaluated	811	52,433
Estimated probability of surviving at 1 month & [95% CI] (unadjusted for patient and donor characteristics)	99.63% [99.21%-100.00%]	99.49% [99.42%-99.55%]
Expected probability of surviving at 1 month (adjusted for patient and donor characteristics)	99.41%	--
Number of observed deaths during the first month after transplant	3	270
Number of expected deaths during the first month after transplant	4.77	--
Estimated hazard ratio*	0.74	--
95% credible interval for the hazard ratio**	[0.24, 1.51]	--

* The hazard ratio provides an estimate of how Jackson Memorial Hospital University of Miami School of Medicine's results compare with what was expected based on modeling the transplant outcomes from all U.S. programs. A ratio above 1 indicates higher than expected patient death rates (e.g., a hazard ratio of 1.5 would indicate 50% higher risk), and a ratio below 1 indicates lower than expected patient death rates (e.g., a hazard ratio of 0.75 would indicate 25% lower risk). If FLJM's patient death rate were precisely the expected rate, the estimated hazard ratio would be 1.0.

** The 95% credible interval, [0.24, 1.51], indicates the location of FLJM's true hazard ratio with 95% probability. The best estimate is 26% lower risk of patient death compared to an average program, but FLJM's performance could plausibly range from 76% reduced risk up to 51% increased risk.

Figure C21. Adult (18+) 1-month patient death HR estimate

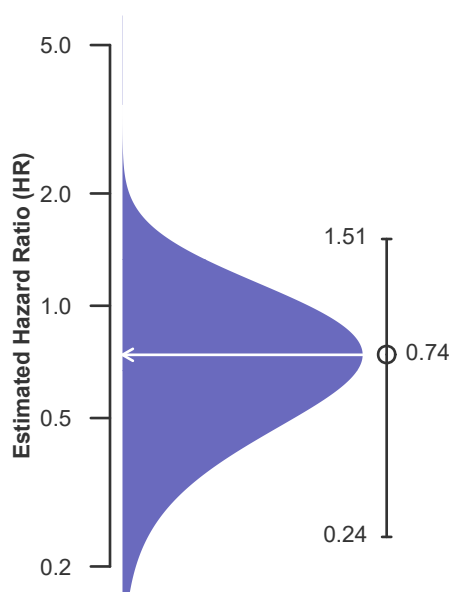
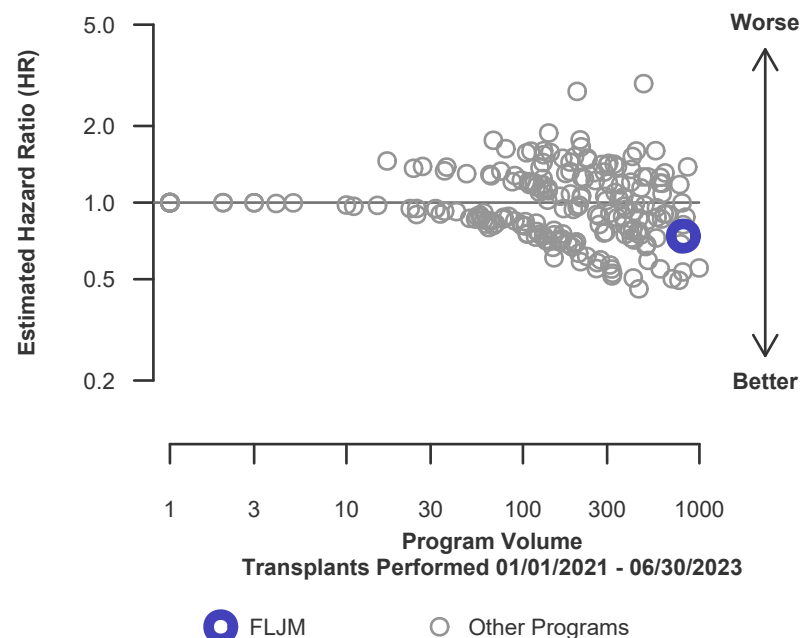

Figure C22. Adult (18+) 1-month patient death HR program comparison





C. Transplant Information

Table C15D. Adult (18+) 1-month patient survival (deceased donor graft recipients)

Single organ transplants performed between 01/01/2021 and 06/30/2023

Retransplants excluded

	FLJM	U.S.
Number of transplants evaluated	710	39,390
Estimated probability of surviving at 1 month & [95% CI] (unadjusted for patient and donor characteristics)	99.58% [99.10%-100.00%]	99.39% [99.31%-99.47%]
Expected probability of surviving at 1 month (adjusted for patient and donor characteristics)	99.35%	--
Number of observed deaths during the first month after transplant	3	241
Number of expected deaths during the first month after transplant	4.60	--
Estimated hazard ratio*	0.76	--
95% credible interval for the hazard ratio**	[0.25, 1.55]	--

* The hazard ratio provides an estimate of how Jackson Memorial Hospital University of Miami School of Medicine's results compare with what was expected based on modeling the transplant outcomes from all U.S. programs. A ratio above 1 indicates higher than expected patient death rates (e.g., a hazard ratio of 1.5 would indicate 50% higher risk), and a ratio below 1 indicates lower than expected patient death rates (e.g., a hazard ratio of 0.75 would indicate 25% lower risk). If FLJM's patient death rate were precisely the expected rate, the estimated hazard ratio would be 1.0.

** The 95% credible interval, [0.25, 1.55], indicates the location of FLJM's true hazard ratio with 95% probability. The best estimate is 24% lower risk of patient death compared to an average program, but FLJM's performance could plausibly range from 75% reduced risk up to 55% increased risk.

Figure C21D. Adult (18+) 1-month patient death HR estimate (deceased donor grafts)

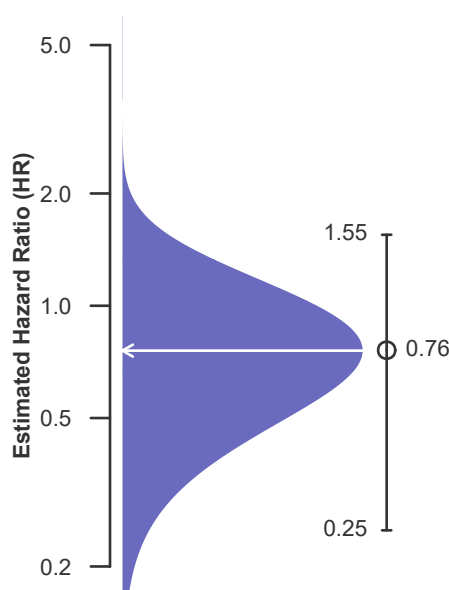
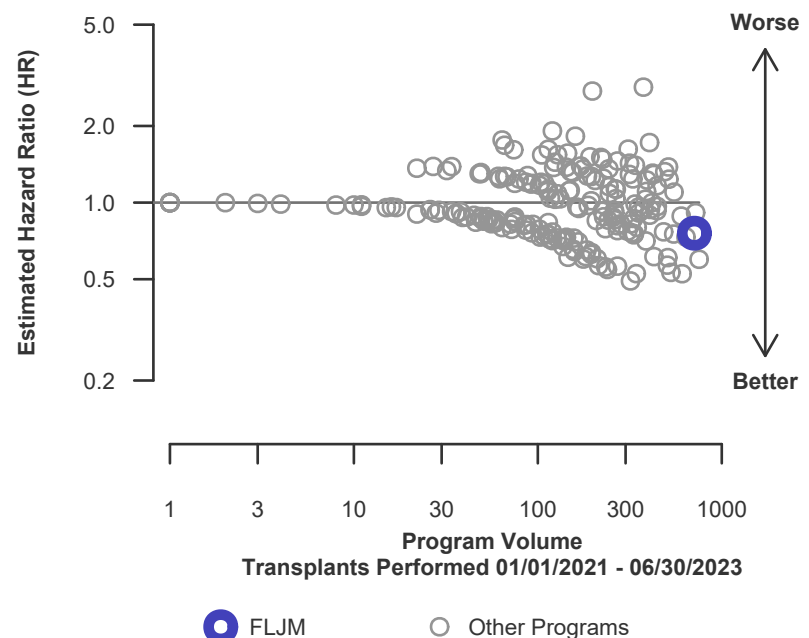

Figure C22D. Adult (18+) 1-month patient death HR program comparison (deceased donor grafts)





C. Transplant Information

Table C15L. Adult (18+) 1-month patient survival (living donor graft recipients)

Single organ transplants performed between 01/01/2021 and 06/30/2023

Retransplants excluded

	FLJM	U.S.
Number of transplants evaluated	101	13,043
Estimated probability of surviving at 1 month & [95% CI] (unadjusted for patient and donor characteristics)	100.00% [100.00%-100.00%]	99.78% [99.70%-99.86%]
Expected probability of surviving at 1 month (adjusted for patient and donor characteristics)	99.83%	--
Number of observed deaths during the first month after transplant	0	29
Number of expected deaths during the first month after transplant	0.17	--
Estimated hazard ratio*	0.92	--
95% credible interval for the hazard ratio**	[0.11, 2.56]	--

* The hazard ratio provides an estimate of how Jackson Memorial Hospital University of Miami School of Medicine's results compare with what was expected based on modeling the transplant outcomes from all U.S. programs. A ratio above 1 indicates higher than expected patient death rates (e.g., a hazard ratio of 1.5 would indicate 50% higher risk), and a ratio below 1 indicates lower than expected patient death rates (e.g., a hazard ratio of 0.75 would indicate 25% lower risk). If FLJM's patient death rate were precisely the expected rate, the estimated hazard ratio would be 1.0.

** The 95% credible interval, [0.11, 2.56], indicates the location of FLJM's true hazard ratio with 95% probability. The best estimate is 8% lower risk of patient death compared to an average program, but FLJM's performance could plausibly range from 89% reduced risk up to 156% increased risk.

Figure C21L. Adult (18+) 1-month patient death HR estimate (living donor grafts)

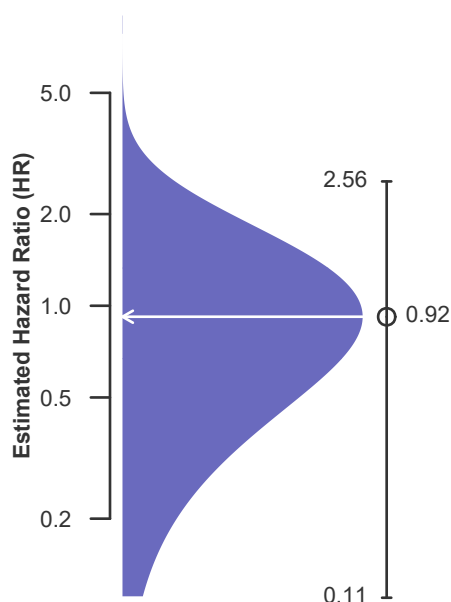
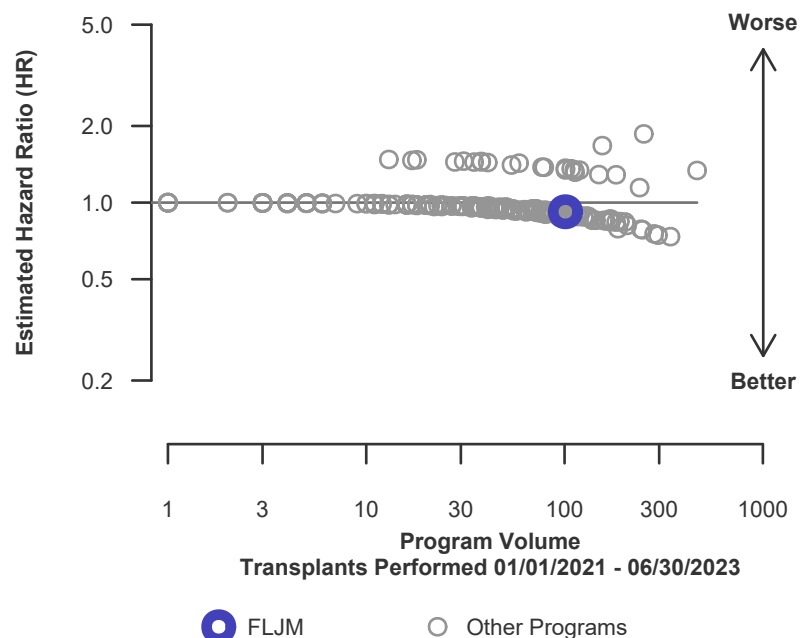

Figure C22L. Adult (18+) 1-month patient death HR program comparison (living donor grafts)





C. Transplant Information

Table C16. Adult (18+) 1-year patient survival

Single organ transplants performed between 01/01/2021 and 06/30/2023

Retransplants excluded

	FLJM	U.S.
Number of transplants evaluated	811	52,433
Estimated probability of surviving at 1 year & [95% CI] (unadjusted for patient and donor characteristics)	94.05% [92.36%-95.78%]	96.75% [96.59%-96.91%]
Expected probability of surviving at 1 year (adjusted for patient and donor characteristics)	96.26%	--
Number of observed deaths during the first year after transplant	44	1,545
Number of expected deaths during the first year after transplant	28.06	--
Estimated hazard ratio*	1.53	--
95% credible interval for the hazard ratio**	[1.12, 2.00]	--

* The hazard ratio provides an estimate of how Jackson Memorial Hospital University of Miami School of Medicine's results compare with what was expected based on modeling the transplant outcomes from all U.S. programs. A ratio above 1 indicates higher than expected patient death rates (e.g., a hazard ratio of 1.5 would indicate 50% higher risk), and a ratio below 1 indicates lower than expected patient death rates (e.g., a hazard ratio of 0.75 would indicate 25% lower risk). If FLJM's patient death rate were precisely the expected rate, the estimated hazard ratio would be 1.0.

** The 95% credible interval, [1.12, 2.00], indicates the location of FLJM's true hazard ratio with 95% probability. The best estimate is 53% higher risk of patient death compared to an average program, but FLJM's performance could plausibly range from 12% increased risk up to 100% increased risk.

Figure C23. Adult (18+) 1-year patient death HR estimate

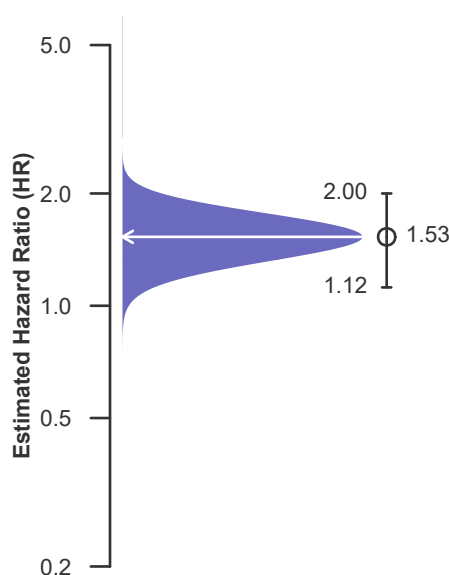
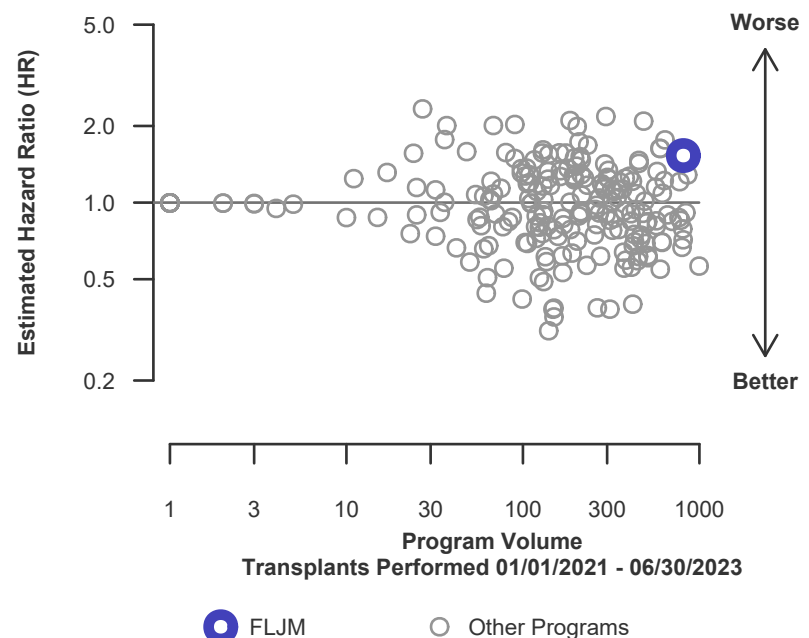

Figure C24. Adult (18+) 1-year patient death HR program comparison





C. Transplant Information

Table C16D. Adult (18+) 1-year patient survival (deceased donor graft recipients)

Single organ transplants performed between 01/01/2021 and 06/30/2023

Retransplants excluded

	FLJM	U.S.
Number of transplants evaluated	710	39,390
Estimated probability of surviving at 1 year & [95% CI] (unadjusted for patient and donor characteristics)	93.95% [92.12%-95.82%]	96.11% [95.91%-96.31%]
Expected probability of surviving at 1 year (adjusted for patient and donor characteristics)	95.88%	--
Number of observed deaths during the first year after transplant	39	1,387
Number of expected deaths during the first year after transplant	27.14	--
Estimated hazard ratio*	1.41	--
95% credible interval for the hazard ratio**	[1.01, 1.87]	--

* The hazard ratio provides an estimate of how Jackson Memorial Hospital University of Miami School of Medicine's results compare with what was expected based on modeling the transplant outcomes from all U.S. programs. A ratio above 1 indicates higher than expected patient death rates (e.g., a hazard ratio of 1.5 would indicate 50% higher risk), and a ratio below 1 indicates lower than expected patient death rates (e.g., a hazard ratio of 0.75 would indicate 25% lower risk). If FLJM's patient death rate were precisely the expected rate, the estimated hazard ratio would be 1.0.

** The 95% credible interval, [1.01, 1.87], indicates the location of FLJM's true hazard ratio with 95% probability. The best estimate is 41% higher risk of patient death compared to an average program, but FLJM's performance could plausibly range from 1% increased risk up to 87% increased risk.

Figure C23D. Adult (18+) 1-year patient death HR estimate (deceased donor grafts)

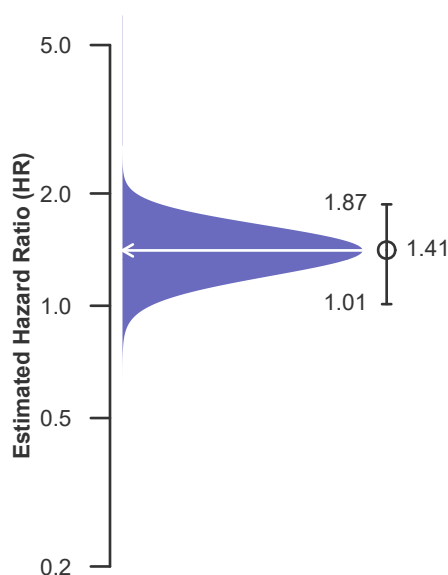
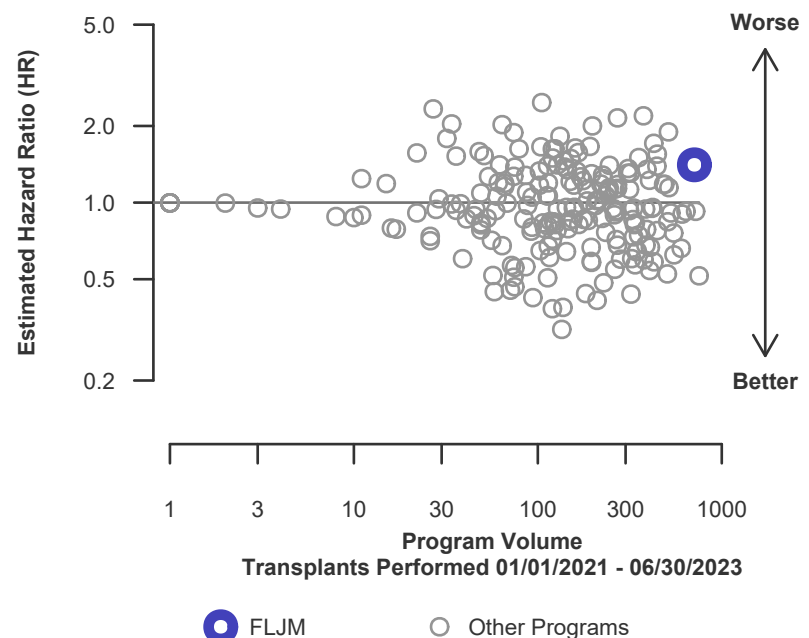

Figure C24D. Adult (18+) 1-year patient death HR program comparison (deceased donor grafts)





C. Transplant Information

Table C16L. Adult (18+) 1-year patient survival (living donor graft recipients)

Single organ transplants performed between 01/01/2021 and 06/30/2023

Retransplants excluded

	FLJM	U.S.
Number of transplants evaluated	101	13,043
Estimated probability of surviving at 1 year & [95% CI] (unadjusted for patient and donor characteristics)	94.81% [90.46%-99.37%]	98.66% [98.46%-98.87%]
Expected probability of surviving at 1 year (adjusted for patient and donor characteristics)	98.97%	--
Number of observed deaths during the first year after transplant	5	158
Number of expected deaths during the first year after transplant	0.93	--
Estimated hazard ratio*	2.39	--
95% credible interval for the hazard ratio**	[0.96, 4.46]	--

* The hazard ratio provides an estimate of how Jackson Memorial Hospital University of Miami School of Medicine's results compare with what was expected based on modeling the transplant outcomes from all U.S. programs. A ratio above 1 indicates higher than expected patient death rates (e.g., a hazard ratio of 1.5 would indicate 50% higher risk), and a ratio below 1 indicates lower than expected patient death rates (e.g., a hazard ratio of 0.75 would indicate 25% lower risk). If FLJM's patient death rate were precisely the expected rate, the estimated hazard ratio would be 1.0.

** The 95% credible interval, [0.96, 4.46], indicates the location of FLJM's true hazard ratio with 95% probability. The best estimate is 139% higher risk of patient death compared to an average program, but FLJM's performance could plausibly range from 4% reduced risk up to 346% increased risk.

Figure C23L. Adult (18+) 1-year patient death HR estimate (living donor grafts)

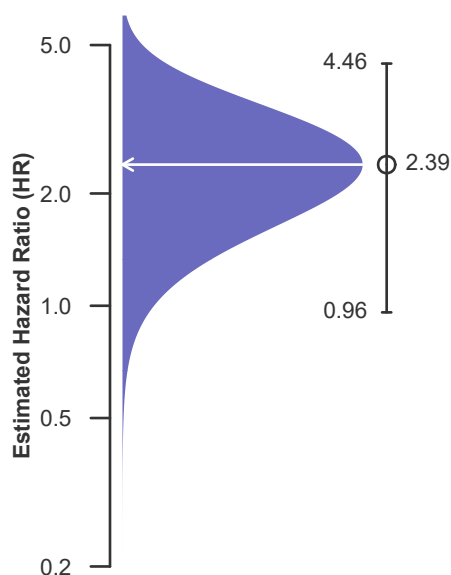
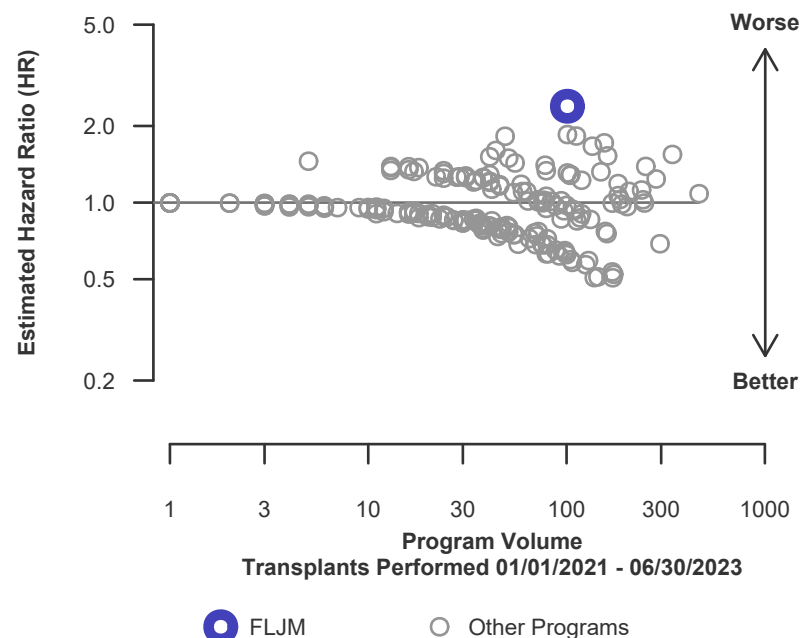

Figure C24L. Adult (18+) 1-year patient death HR program comparison (living donor grafts)





C. Transplant Information

Table C17. Adult (18+) 3-year patient survival

Single organ transplants performed between 07/01/2018 and 03/12/2020, and 06/13/2020 and 12/31/2020

Retransplants excluded

Follow-up ends on 3/12/2020 for recipients transplanted prior to 3/13/2020

	FLJM	U.S.
Number of transplants evaluated	938	43,162
Estimated probability of surviving at 3 years & [95% CI] (unadjusted for patient and donor characteristics)	88.74% [85.53%-92.06%]	91.21% [90.77%-91.65%]
Expected probability of surviving at 3 years (adjusted for patient and donor characteristics)	88.93%	--
Number of observed deaths during the first 3 years after transplant	57	1,865
Number of expected deaths during the first 3 years after transplant	49.19	--
Estimated hazard ratio*	1.15	--
95% credible interval for the hazard ratio**	[0.88, 1.46]	--

* The hazard ratio provides an estimate of how Jackson Memorial Hospital University of Miami School of Medicine's results compare with what was expected based on modeling the transplant outcomes from all U.S. programs. A ratio above 1 indicates higher than expected patient death rates (e.g., a hazard ratio of 1.5 would indicate 50% higher risk), and a ratio below 1 indicates lower than expected patient death rates (e.g., a hazard ratio of 0.75 would indicate 25% lower risk). If FLJM's patient death rate were precisely the expected rate, the estimated hazard ratio would be 1.0.

** The 95% credible interval, [0.88, 1.46], indicates the location of FLJM's true hazard ratio with 95% probability. The best estimate is 15% higher risk of patient death compared to an average program, but FLJM's performance could plausibly range from 12% reduced risk up to 46% increased risk.

Figure C25. Adult (18+) 3-year patient death HR estimate

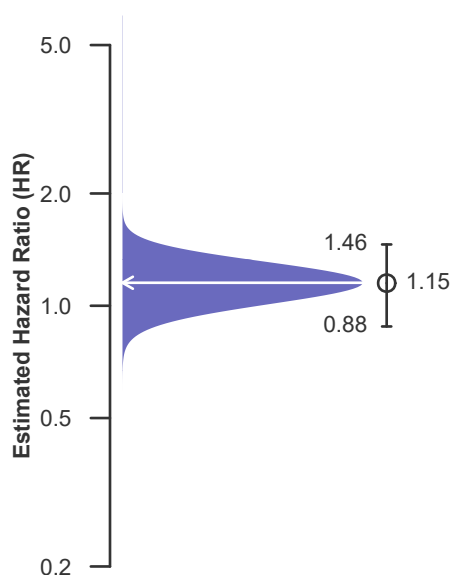
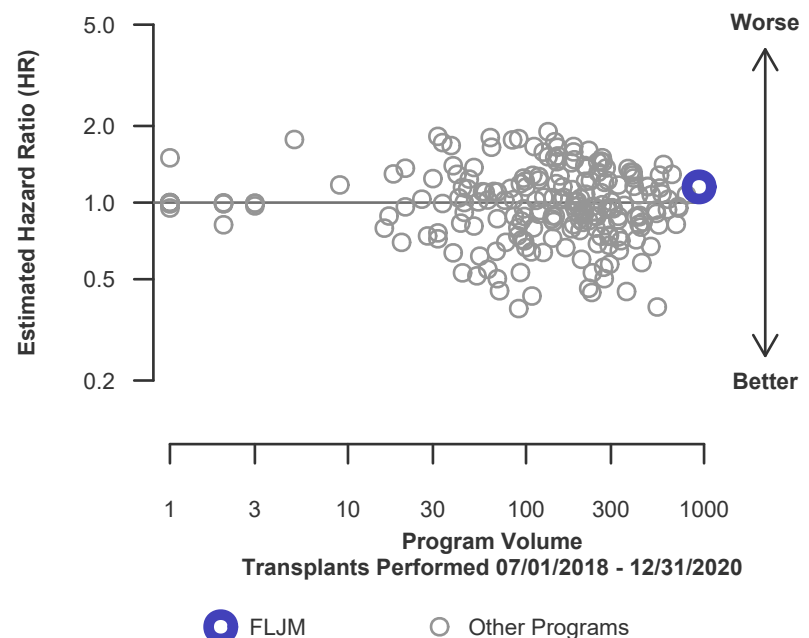

Figure C26. Adult (18+) 3-year patient death HR program comparison





C. Transplant Information

Table C17D. Adult (18+) 3-year patient survival (deceased donor graft recipients)

Single organ transplants performed between 07/01/2018 and 03/12/2020, and 06/13/2020 and 12/31/2020

Retransplants excluded

Follow-up ends on 3/12/2020 for recipients transplanted prior to 3/13/2020

	FLJM	U.S.
Number of transplants evaluated	808	30,366
Estimated probability of surviving at 3 years & [95% CI] (unadjusted for patient and donor characteristics)	87.61% [84.08%-91.28%]	89.41% [88.86%-89.96%]
Expected probability of surviving at 3 years (adjusted for patient and donor characteristics)	87.65%	--
Number of observed deaths during the first 3 years after transplant	55	1,632
Number of expected deaths during the first 3 years after transplant	47.56	--
Estimated hazard ratio*	1.15	--
95% credible interval for the hazard ratio**	[0.87, 1.47]	--

* The hazard ratio provides an estimate of how Jackson Memorial Hospital University of Miami School of Medicine's results compare with what was expected based on modeling the transplant outcomes from all U.S. programs. A ratio above 1 indicates higher than expected patient death rates (e.g., a hazard ratio of 1.5 would indicate 50% higher risk), and a ratio below 1 indicates lower than expected patient death rates (e.g., a hazard ratio of 0.75 would indicate 25% lower risk). If FLJM's patient death rate were precisely the expected rate, the estimated hazard ratio would be 1.0.

** The 95% credible interval, [0.87, 1.47], indicates the location of FLJM's true hazard ratio with 95% probability. The best estimate is 15% higher risk of patient death compared to an average program, but FLJM's performance could plausibly range from 13% reduced risk up to 47% increased risk.

Figure C25D. Adult (18+) 3-year patient death HR estimate (deceased donor grafts)

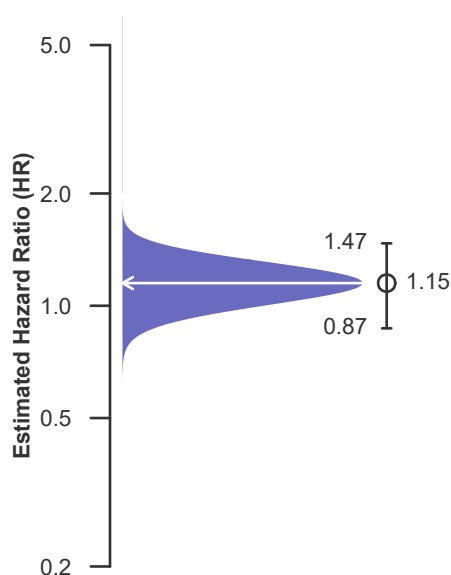
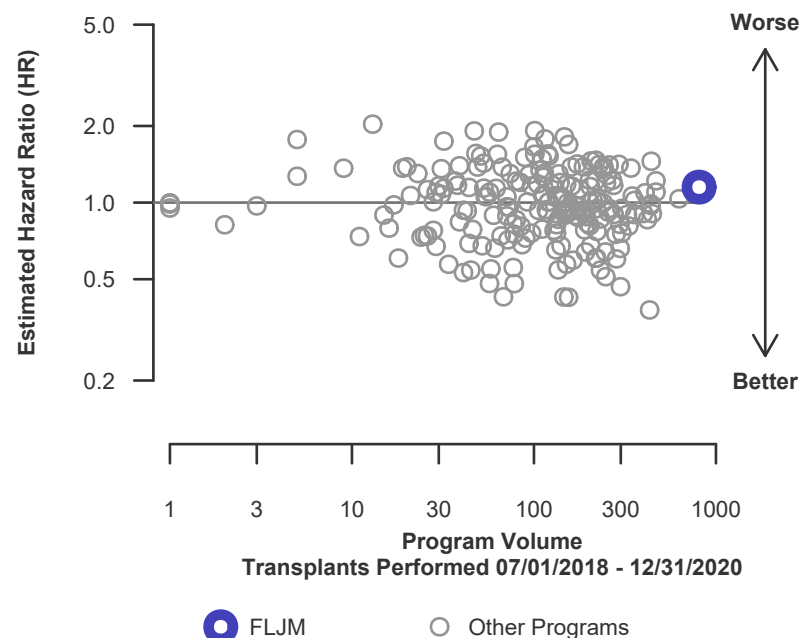

Figure C26D. Adult (18+) 3-year patient death HR program comparison (deceased donor grafts)





C. Transplant Information

Table C17L. Adult (18+) 3-year patient survival (living donor graft recipients)

Single organ transplants performed between 07/01/2018 and 03/12/2020, and 06/13/2020 and 12/31/2020

Retransplants excluded

Follow-up ends on 3/12/2020 for recipients transplanted prior to 3/13/2020

	FLJM	U.S.
Number of transplants evaluated	130	12,796
Estimated probability of surviving at 3 years & [95% CI] (unadjusted for patient and donor characteristics)	97.05% [92.84%-100.00%]	95.88% [95.27%-96.48%]
Expected probability of surviving at 3 years (adjusted for patient and donor characteristics)	96.85%	--
Number of observed deaths during the first 3 years after transplant	2	233
Number of expected deaths during the first 3 years after transplant	1.63	--
Estimated hazard ratio*	1.10	--
95% credible interval for the hazard ratio**	[0.30, 2.42]	--

* The hazard ratio provides an estimate of how Jackson Memorial Hospital University of Miami School of Medicine's results compare with what was expected based on modeling the transplant outcomes from all U.S. programs. A ratio above 1 indicates higher than expected patient death rates (e.g., a hazard ratio of 1.5 would indicate 50% higher risk), and a ratio below 1 indicates lower than expected patient death rates (e.g., a hazard ratio of 0.75 would indicate 25% lower risk). If FLJM's patient death rate were precisely the expected rate, the estimated hazard ratio would be 1.0.

** The 95% credible interval, [0.30, 2.42], indicates the location of FLJM's true hazard ratio with 95% probability. The best estimate is 10% higher risk of patient death compared to an average program, but FLJM's performance could plausibly range from 70% reduced risk up to 142% increased risk.

Figure C25L. Adult (18+) 3-year patient death HR estimate (living donor grafts)

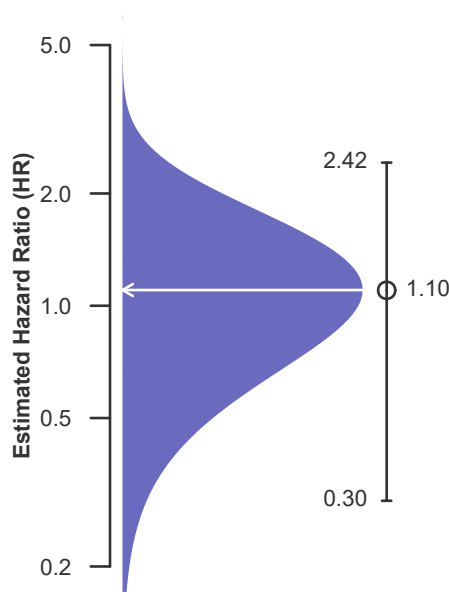
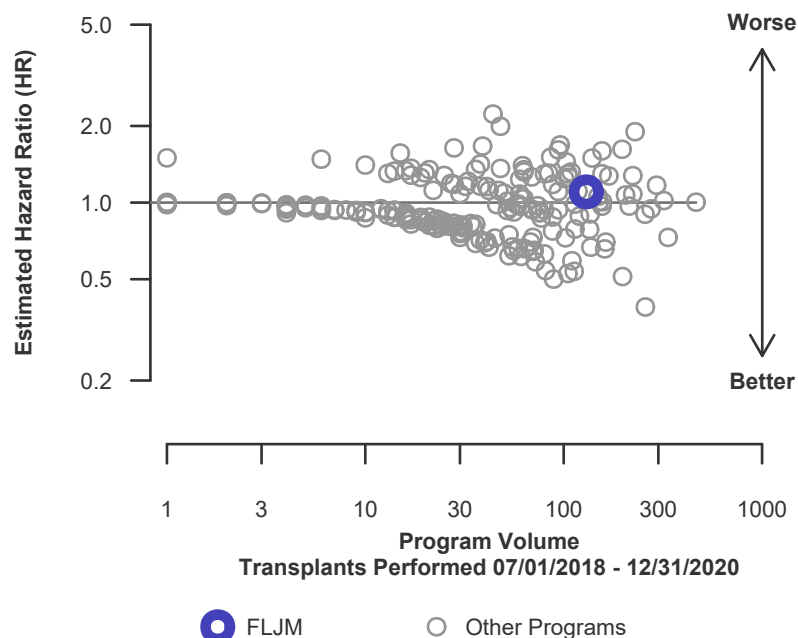

Figure C26L. Adult (18+) 3-year patient death HR program comparison (living donor grafts)





C. Transplant Information

Table C18. Pediatric (<18) 1-month patient survival

Single organ transplants performed between 01/01/2021 and 06/30/2023

Retransplants excluded

	FLJM	U.S.
Number of transplants evaluated	35	1,993
Estimated probability of surviving at 1 month & [95% CI] (unadjusted for patient and donor characteristics)	100.00% [100.00%-100.00%]	100.00% [100.00%-100.00%]
Expected probability of surviving at 1 month (adjusted for patient and donor characteristics)	100.00%	--
Number of observed deaths during the first month after transplant	0	0
Number of expected deaths during the first month after transplant	0.00	--
Estimated hazard ratio*	1.00	--
95% credible interval for the hazard ratio**	[0.12, 2.79]	--

* The hazard ratio provides an estimate of how Jackson Memorial Hospital University of Miami School of Medicine's results compare with what was expected based on modeling the transplant outcomes from all U.S. programs. A ratio above 1 indicates higher than expected patient death rates (e.g., a hazard ratio of 1.5 would indicate 50% higher risk), and a ratio below 1 indicates lower than expected patient death rates (e.g., a hazard ratio of 0.75 would indicate 25% lower risk). If FLJM's patient death rate were precisely the expected rate, the estimated hazard ratio would be 1.0.

** The 95% credible interval, [0.12, 2.79], indicates the location of FLJM's true hazard ratio with 95% probability. The best estimate is 0% lower risk of patient death compared to an average program, but FLJM's performance could plausibly range from 88% reduced risk up to 179% increased risk.

Figure C27. Pediatric (<18) 1-month patient death HR estimate

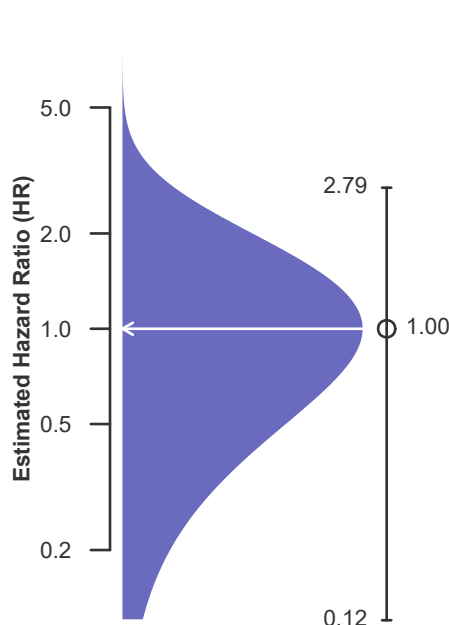
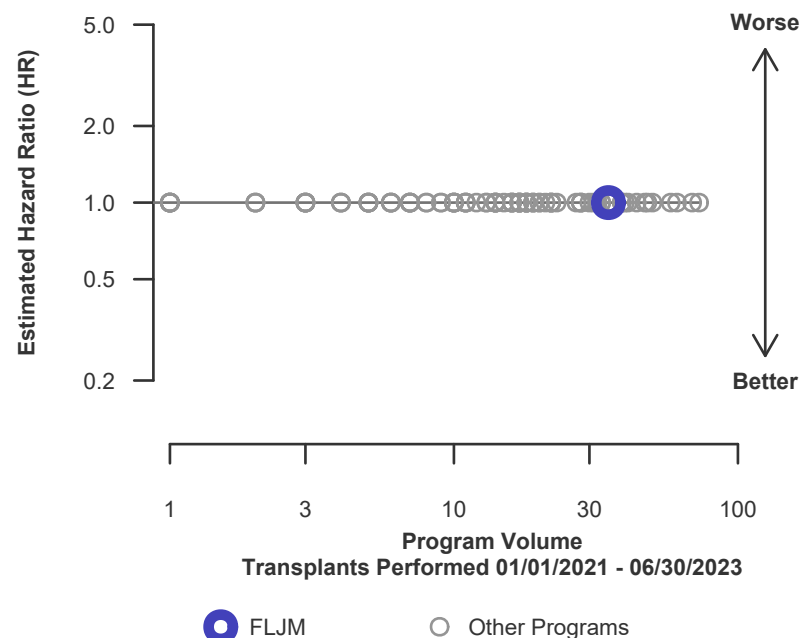

Figure C28. Pediatric (<18) 1-month patient death HR program comparison





C. Transplant Information

Table C18D. Pediatric (<18) 1-month patient survival (deceased donor graft recipients)

Single organ transplants performed between 01/01/2021 and 06/30/2023

Retransplants excluded

	FLJM	U.S.
Number of transplants evaluated	25	1,410
Estimated probability of surviving at 1 month & [95% CI] (unadjusted for patient and donor characteristics)	100.00% [100.00%-100.00%]	100.00% [100.00%-100.00%]
Expected probability of surviving at 1 month (adjusted for patient and donor characteristics)	100.00%	--
Number of observed deaths during the first month after transplant	0	0
Number of expected deaths during the first month after transplant	0.00	--
Estimated hazard ratio*	1.00	--
95% credible interval for the hazard ratio**	[0.12, 2.79]	--

* The hazard ratio provides an estimate of how Jackson Memorial Hospital University of Miami School of Medicine's results compare with what was expected based on modeling the transplant outcomes from all U.S. programs. A ratio above 1 indicates higher than expected patient death rates (e.g., a hazard ratio of 1.5 would indicate 50% higher risk), and a ratio below 1 indicates lower than expected patient death rates (e.g., a hazard ratio of 0.75 would indicate 25% lower risk). If FLJM's patient death rate were precisely the expected rate, the estimated hazard ratio would be 1.0.

** The 95% credible interval, [0.12, 2.79], indicates the location of FLJM's true hazard ratio with 95% probability. The best estimate is 0% lower risk of patient death compared to an average program, but FLJM's performance could plausibly range from 88% reduced risk up to 179% increased risk.

Figure C27D. Pediatric (<18) 1-month patient death HR estimate (deceased donor grafts)

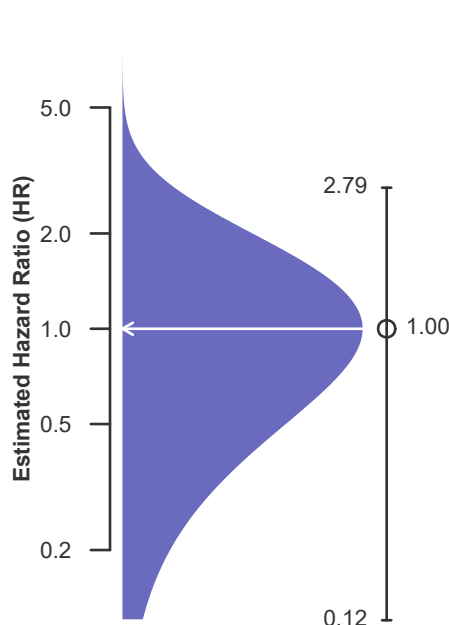
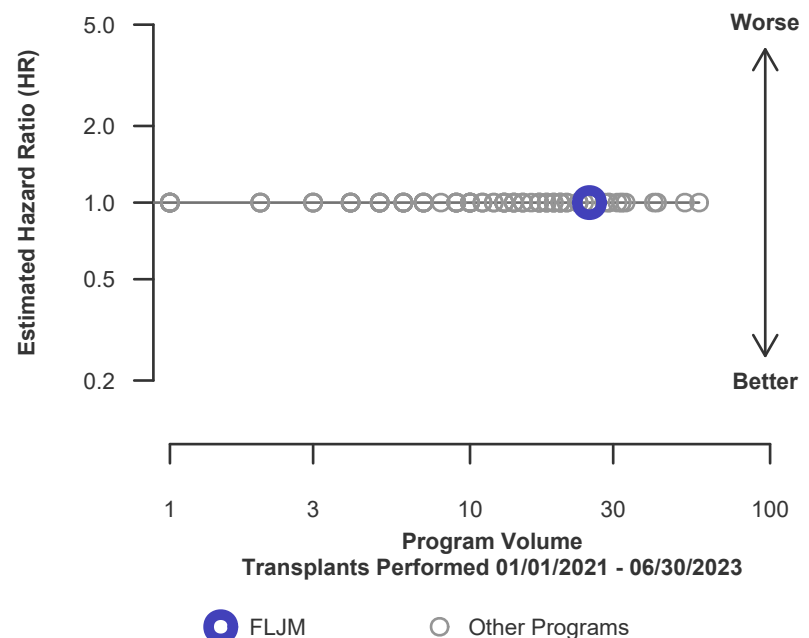

Figure C28D. Pediatric (<18) 1-month patient death HR program comparison (deceased donor grafts)





C. Transplant Information

Table C18L. Pediatric (<18) 1-month patient survival (living donor graft recipients)

Single organ transplants performed between 01/01/2021 and 06/30/2023

Retransplants excluded

	FLJM	U.S.
Number of transplants evaluated	10	583
Estimated probability of surviving at 1 month & [95% CI] (unadjusted for patient and donor characteristics)	100.00% [100.00%-100.00%]	100.00% [100.00%-100.00%]
Expected probability of surviving at 1 month (adjusted for patient and donor characteristics)	100.00%	--
Number of observed deaths during the first month after transplant	0	0
Number of expected deaths during the first month after transplant	0.00	--
Estimated hazard ratio*	1.00	--
95% credible interval for the hazard ratio**	[0.12, 2.79]	--

* The hazard ratio provides an estimate of how Jackson Memorial Hospital University of Miami School of Medicine's results compare with what was expected based on modeling the transplant outcomes from all U.S. programs. A ratio above 1 indicates higher than expected patient death rates (e.g., a hazard ratio of 1.5 would indicate 50% higher risk), and a ratio below 1 indicates lower than expected patient death rates (e.g., a hazard ratio of 0.75 would indicate 25% lower risk). If FLJM's patient death rate were precisely the expected rate, the estimated hazard ratio would be 1.0.

** The 95% credible interval, [0.12, 2.79], indicates the location of FLJM's true hazard ratio with 95% probability. The best estimate is 0% lower risk of patient death compared to an average program, but FLJM's performance could plausibly range from 88% reduced risk up to 179% increased risk.

Figure C27L. Pediatric (<18) 1-month patient death HR estimate (living donor grafts)

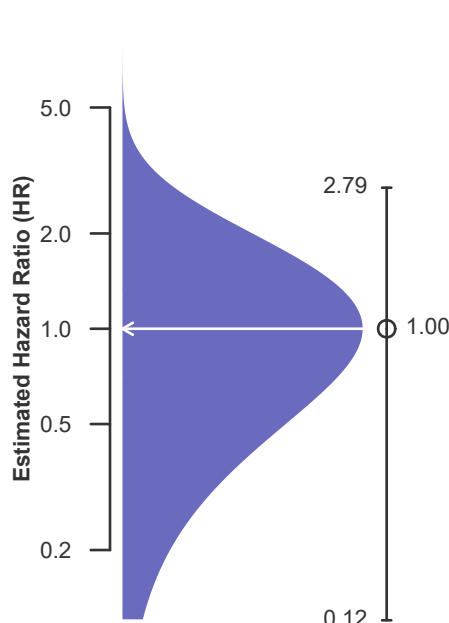
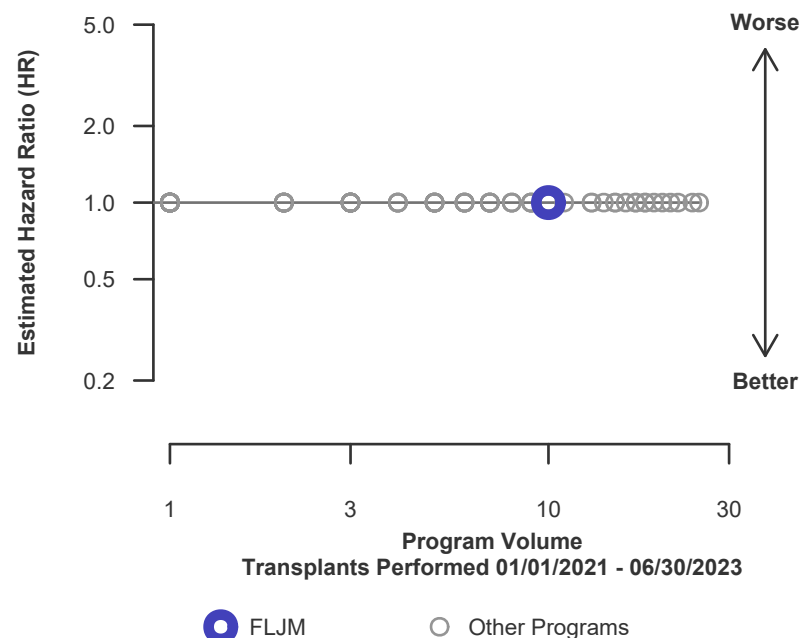

Figure C28L. Pediatric (<18) 1-month patient death HR program comparison (living donor grafts)





C. Transplant Information

Table C19. Pediatric (<18) 1-year patient survival

Single organ transplants performed between 01/01/2021 and 06/30/2023
Retransplants excluded

	FLJM	U.S.
Number of transplants evaluated	35	1,993
Estimated probability of surviving at 1 year & [95% CI] (unadjusted for patient and donor characteristics)	100.00% [100.00%-100.00%]	99.46% [99.13%-99.80%]
Expected probability of surviving at 1 year (adjusted for patient and donor characteristics)	99.46%	--
Number of observed deaths during the first year after transplant	0	10
Number of expected deaths during the first year after transplant	0.17	--
Estimated hazard ratio*	0.92	--
95% credible interval for the hazard ratio**	[0.11, 2.57]	--

* The hazard ratio provides an estimate of how Jackson Memorial Hospital University of Miami School of Medicine's results compare with what was expected based on modeling the transplant outcomes from all U.S. programs. A ratio above 1 indicates higher than expected patient death rates (e.g., a hazard ratio of 1.5 would indicate 50% higher risk), and a ratio below 1 indicates lower than expected patient death rates (e.g., a hazard ratio of 0.75 would indicate 25% lower risk). If FLJM's patient death rate were precisely the expected rate, the estimated hazard ratio would be 1.0.

** The 95% credible interval, [0.11, 2.57], indicates the location of FLJM's true hazard ratio with 95% probability. The best estimate is 8% lower risk of patient death compared to an average program, but FLJM's performance could plausibly range from 89% reduced risk up to 157% increased risk.

Figure C29. Pediatric (<18) 1-year patient death HR estimate

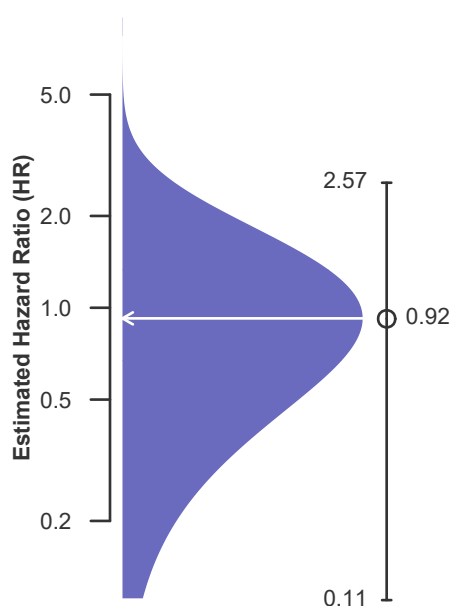
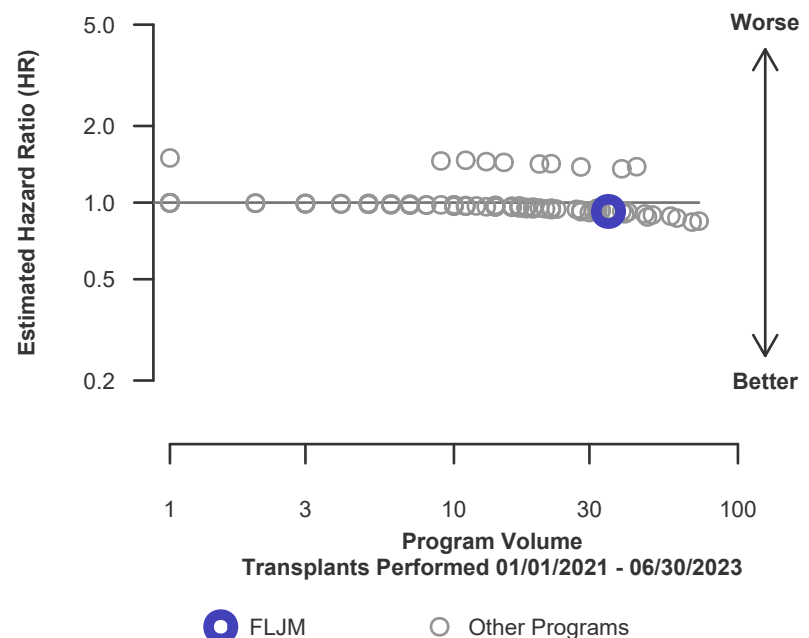

Figure C30. Pediatric (<18) 1-year patient death HR program comparison





C. Transplant Information

Table C19D. Pediatric (<18) 1-year patient survival (deceased donor graft recipients)

Single organ transplants performed between 01/01/2021 and 06/30/2023

Retransplants excluded

	FLJM	U.S.
Number of transplants evaluated	25	1,410
Estimated probability of surviving at 1 year & [95% CI] (unadjusted for patient and donor characteristics)	100.00% [100.00%-100.00%]	99.33% [98.89%-99.77%]
Expected probability of surviving at 1 year (adjusted for patient and donor characteristics)	99.33%	--
Number of observed deaths during the first year after transplant	0	9
Number of expected deaths during the first year after transplant	0.16	--
Estimated hazard ratio*	0.93	--
95% credible interval for the hazard ratio**	[0.11, 2.58]	--

* The hazard ratio provides an estimate of how Jackson Memorial Hospital University of Miami School of Medicine's results compare with what was expected based on modeling the transplant outcomes from all U.S. programs. A ratio above 1 indicates higher than expected patient death rates (e.g., a hazard ratio of 1.5 would indicate 50% higher risk), and a ratio below 1 indicates lower than expected patient death rates (e.g., a hazard ratio of 0.75 would indicate 25% lower risk). If FLJM's patient death rate were precisely the expected rate, the estimated hazard ratio would be 1.0.

** The 95% credible interval, [0.11, 2.58], indicates the location of FLJM's true hazard ratio with 95% probability. The best estimate is 7% lower risk of patient death compared to an average program, but FLJM's performance could plausibly range from 89% reduced risk up to 158% increased risk.

Figure C29D. Pediatric (<18) 1-year patient death HR estimate (deceased donor grafts)

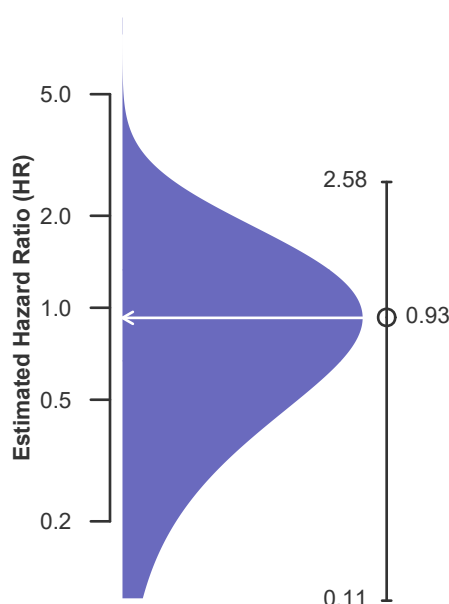
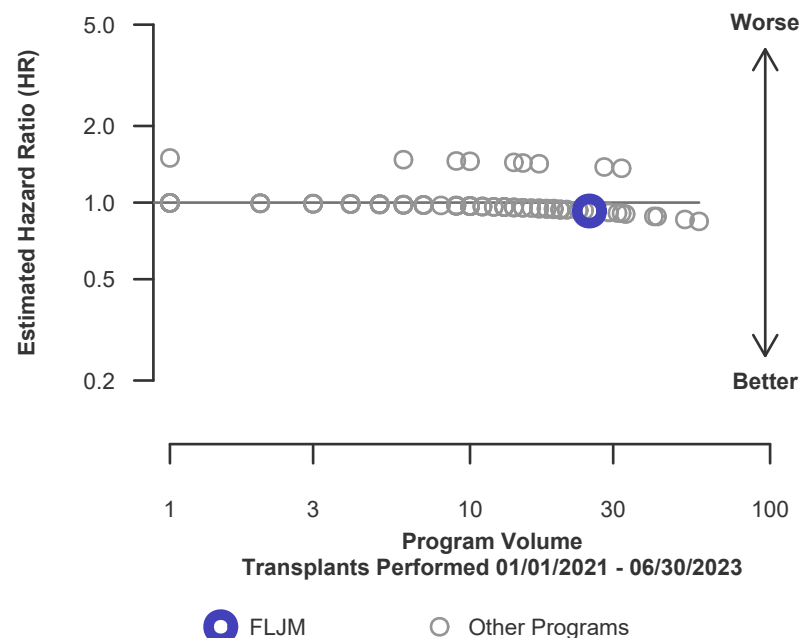

Figure C30D. Pediatric (<18) 1-year patient death HR program comparison (deceased donor grafts)





C. Transplant Information

Table C19L. Pediatric (<18) 1-year patient survival (living donor graft recipients)

Single organ transplants performed between 01/01/2021 and 06/30/2023

Retransplants excluded

	FLJM	U.S.
Number of transplants evaluated	10	583
Estimated probability of surviving at 1 year & [95% CI] (unadjusted for patient and donor characteristics)	100.00% [100.00%-100.00%]	99.78% [99.36%-100.00%]
Expected probability of surviving at 1 year (adjusted for patient and donor characteristics)	99.78%	--
Number of observed deaths during the first year after transplant	0	1
Number of expected deaths during the first year after transplant	0.01	--
Estimated hazard ratio*	1.00	--
95% credible interval for the hazard ratio**	[0.12, 2.77]	--

* The hazard ratio provides an estimate of how Jackson Memorial Hospital University of Miami School of Medicine's results compare with what was expected based on modeling the transplant outcomes from all U.S. programs. A ratio above 1 indicates higher than expected patient death rates (e.g., a hazard ratio of 1.5 would indicate 50% higher risk), and a ratio below 1 indicates lower than expected patient death rates (e.g., a hazard ratio of 0.75 would indicate 25% lower risk). If FLJM's patient death rate were precisely the expected rate, the estimated hazard ratio would be 1.0.

** The 95% credible interval, [0.12, 2.77], indicates the location of FLJM's true hazard ratio with 95% probability. The best estimate is 0% lower risk of patient death compared to an average program, but FLJM's performance could plausibly range from 88% reduced risk up to 177% increased risk.

Figure C29L. Pediatric (<18) 1-year patient death HR estimate (living donor grafts)

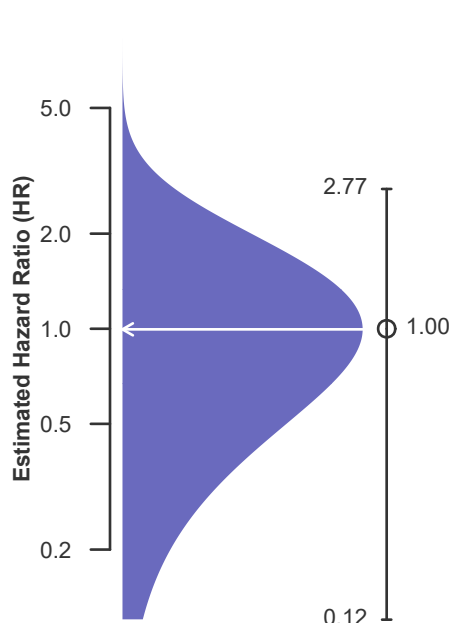
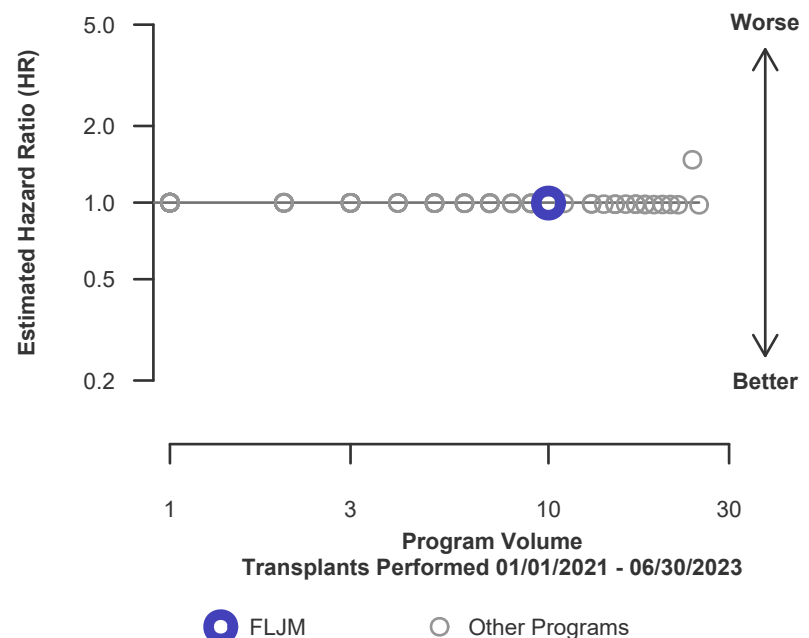

Figure C30L. Pediatric (<18) 1-year patient death HR program comparison (living donor grafts)





C. Transplant Information

Table C20. Pediatric (<18) 3-year patient survival

Single organ transplants performed between 07/01/2018 and 03/12/2020, and 06/13/2020 and 12/31/2020

Retransplants excluded

Follow-up ends on 3/12/2020 for recipients transplanted prior to 3/13/2020

	FLJM	U.S.
Number of transplants evaluated	37	1,767
Estimated probability of surviving at 3 years & [95% CI] (unadjusted for patient and donor characteristics)	100.00% [100.00%-100.00%]	99.00% [98.37%-99.63%]
Expected probability of surviving at 3 years (adjusted for patient and donor characteristics)	99.00%	--
Number of observed deaths during the first 3 years after transplant	0	12
Number of expected deaths during the first 3 years after transplant	0.26	--
Estimated hazard ratio*	0.88	--
95% credible interval for the hazard ratio**	[0.11, 2.46]	--

* The hazard ratio provides an estimate of how Jackson Memorial Hospital University of Miami School of Medicine's results compare with what was expected based on modeling the transplant outcomes from all U.S. programs. A ratio above 1 indicates higher than expected patient death rates (e.g., a hazard ratio of 1.5 would indicate 50% higher risk), and a ratio below 1 indicates lower than expected patient death rates (e.g., a hazard ratio of 0.75 would indicate 25% lower risk). If FLJM's patient death rate were precisely the expected rate, the estimated hazard ratio would be 1.0.

** The 95% credible interval, [0.11, 2.46], indicates the location of FLJM's true hazard ratio with 95% probability. The best estimate is 12% lower risk of patient death compared to an average program, but FLJM's performance could plausibly range from 89% reduced risk up to 146% increased risk.

Figure C31. Pediatric (<18) 3-year patient death HR estimate

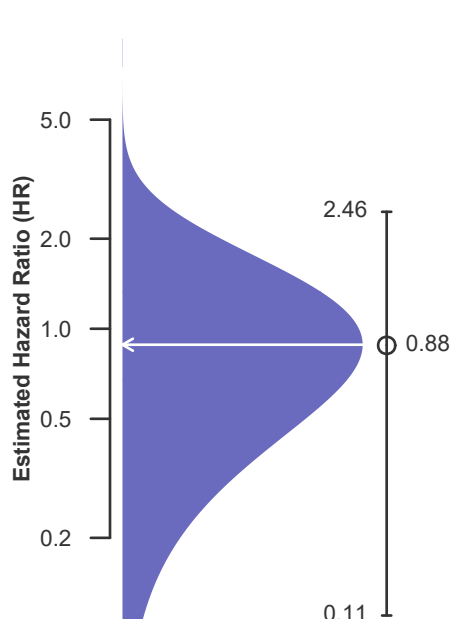
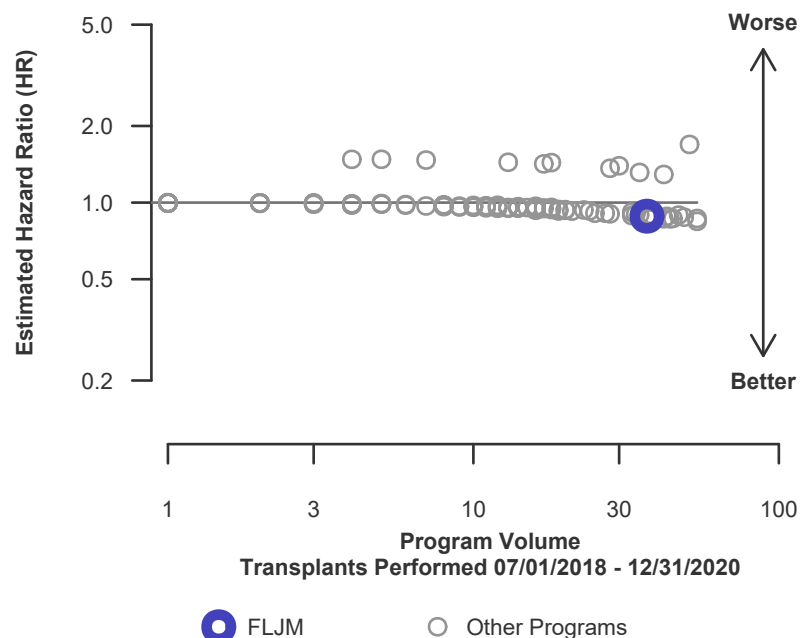

Figure C32. Pediatric (<18) 3-year patient death HR program comparison





C. Transplant Information

Table C20D. Pediatric (<18) 3-year patient survival (deceased donor graft recipients)

Single organ transplants performed between 07/01/2018 and 03/12/2020, and 06/13/2020 and 12/31/2020

Retransplants excluded

Follow-up ends on 3/12/2020 for recipients transplanted prior to 3/13/2020

	FLJM	U.S.
Number of transplants evaluated	24	1,180
Estimated probability of surviving at 3 years & [95% CI] (unadjusted for patient and donor characteristics)	100.00% [100.00%-100.00%]	99.11% [98.31%-99.92%]
Expected probability of surviving at 3 years (adjusted for patient and donor characteristics)	99.11%	--
Number of observed deaths during the first 3 years after transplant	0	6
Number of expected deaths during the first 3 years after transplant	0.12	--
Estimated hazard ratio*	0.94	--
95% credible interval for the hazard ratio**	[0.11, 2.62]	--

* The hazard ratio provides an estimate of how Jackson Memorial Hospital University of Miami School of Medicine's results compare with what was expected based on modeling the transplant outcomes from all U.S. programs. A ratio above 1 indicates higher than expected patient death rates (e.g., a hazard ratio of 1.5 would indicate 50% higher risk), and a ratio below 1 indicates lower than expected patient death rates (e.g., a hazard ratio of 0.75 would indicate 25% lower risk). If FLJM's patient death rate were precisely the expected rate, the estimated hazard ratio would be 1.0.

** The 95% credible interval, [0.11, 2.62], indicates the location of FLJM's true hazard ratio with 95% probability. The best estimate is 6% lower risk of patient death compared to an average program, but FLJM's performance could plausibly range from 89% reduced risk up to 162% increased risk.

Figure C31D. Pediatric (<18) 3-year patient death HR estimate (deceased donor grafts)

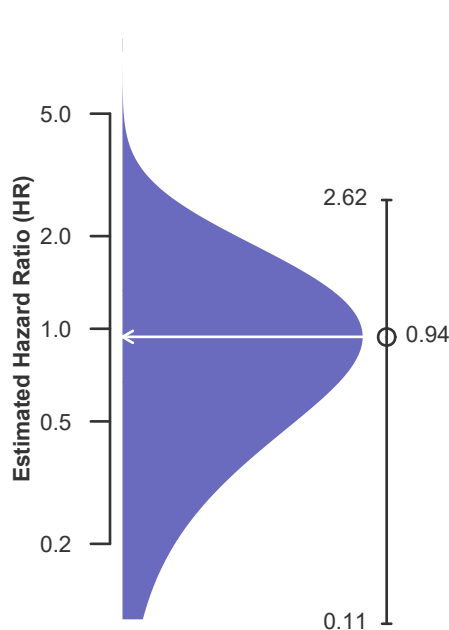
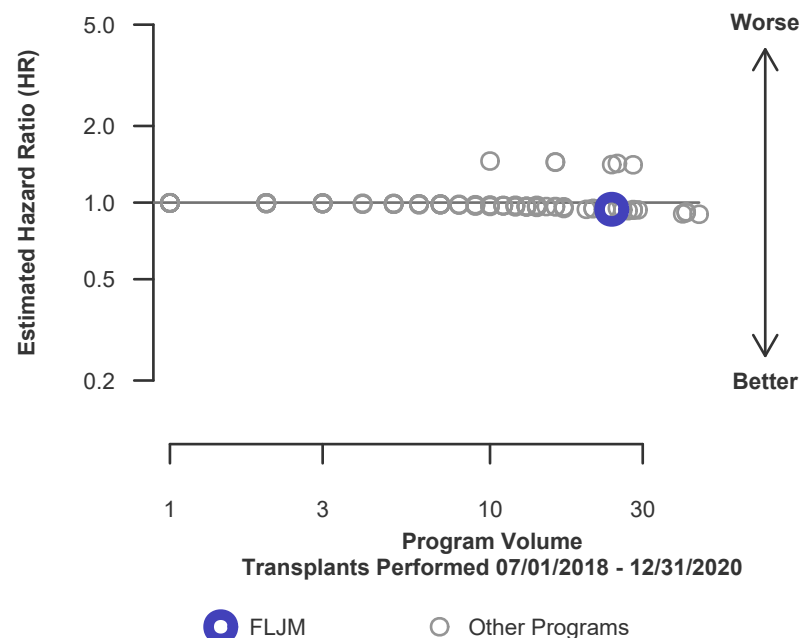

Figure C32D. Pediatric (<18) 3-year patient death HR program comparison (deceased donor grafts)





C. Transplant Information

Table C20L. Pediatric (<18) 3-year patient survival (living donor graft recipients)

Single organ transplants performed between 07/01/2018 and 03/12/2020, and 06/13/2020 and 12/31/2020

Retransplants excluded

Follow-up ends on 3/12/2020 for recipients transplanted prior to 3/13/2020

	FLJM	U.S.
Number of transplants evaluated	13	587
Estimated probability of surviving at 3 years & [95% CI] (unadjusted for patient and donor characteristics)	100.00% [100.00%-100.00%]	98.79% [97.80%-99.78%]
Expected probability of surviving at 3 years (adjusted for patient and donor characteristics)	98.79%	--
Number of observed deaths during the first 3 years after transplant	0	6
Number of expected deaths during the first 3 years after transplant	0.14	--
Estimated hazard ratio*	0.94	--
95% credible interval for the hazard ratio**	[0.11, 2.61]	--

* The hazard ratio provides an estimate of how Jackson Memorial Hospital University of Miami School of Medicine's results compare with what was expected based on modeling the transplant outcomes from all U.S. programs. A ratio above 1 indicates higher than expected patient death rates (e.g., a hazard ratio of 1.5 would indicate 50% higher risk), and a ratio below 1 indicates lower than expected patient death rates (e.g., a hazard ratio of 0.75 would indicate 25% lower risk). If FLJM's patient death rate were precisely the expected rate, the estimated hazard ratio would be 1.0.

** The 95% credible interval, [0.11, 2.61], indicates the location of FLJM's true hazard ratio with 95% probability. The best estimate is 6% lower risk of patient death compared to an average program, but FLJM's performance could plausibly range from 89% reduced risk up to 161% increased risk.

Figure C31L. Pediatric (<18) 3-year patient death HR estimate (living donor grafts)

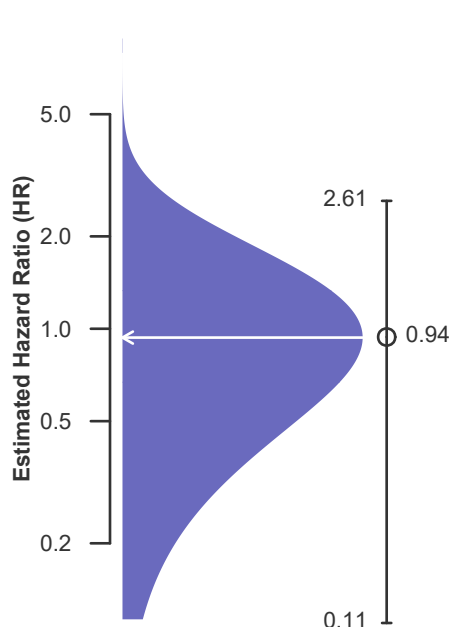
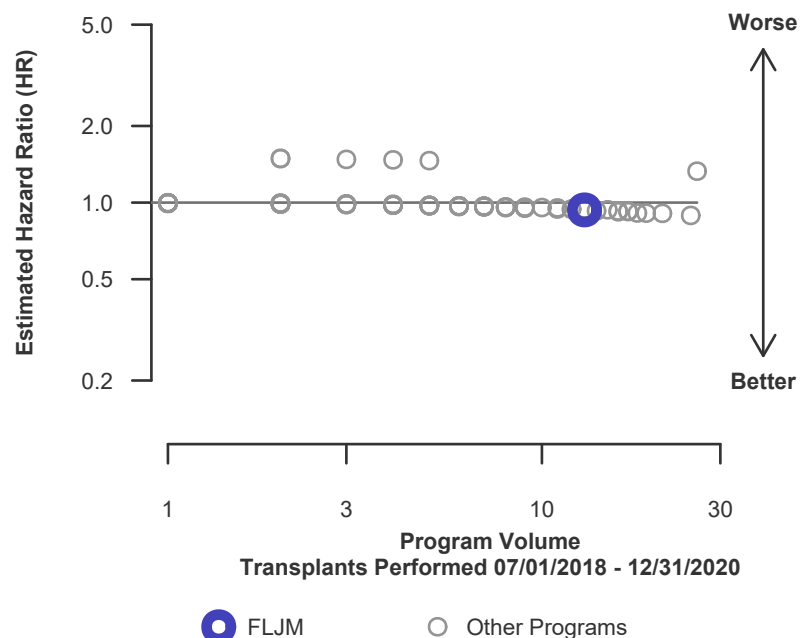

Figure C32L. Pediatric (<18) 3-year patient death HR program comparison (living donor grafts)





C. Transplant Information

Table C21. Multi-organ transplant graft survival: 01/01/2021 - 06/30/2023

Adult (18+) Transplants

First-Year Outcomes

Transplant Type	Transplants Performed		Kidney Graft Failures		Estimated Kidney Graft Survival	
	FLJM-TX1	USA	FLJM-TX1	USA	FLJM-TX1	USA
Kidney-Intestine	1	5	0	0	100.0%	100.0%
Kidney-Liver-Heart	1	20	1	6	0.0%	70.0%
Kidney-Liver	35	1,932	8	223	77.1%	88.5%
Kidney Lung	6	49	3	13	50.0%	73.5%
Kidney-Pancreas	70	2,040	2	91	97.1%	95.5%

Pediatric (<18) Transplants

First-Year Outcomes

Transplant Type	Transplants Performed		Kidney Graft Failures		Estimated Kidney Graft Survival	
	FLJM-TX1	USA	FLJM-TX1	USA	FLJM-TX1	USA
Kidney-Liver	2	38	0	2	100.0%	94.7%

Table C22. Multi-organ transplant patient survival: 01/01/2021 - 06/30/2023

Adult (18+) Transplants

First-Year Outcomes

Transplant Type	Transplants Performed		Patient Deaths		Estimated Patient Survival	
	FLJM-TX1	USA	FLJM-TX1	USA	FLJM-TX1	USA
Kidney-Intestine	1	5	0	0	100.0%	100.0%
Kidney-Liver-Heart	1	20	1	5	0.0%	75.0%
Kidney-Liver	35	1,932	8	169	77.1%	91.3%
Kidney Lung	6	49	3	8	50.0%	83.7%
Kidney-Pancreas	70	2,040	1	62	98.6%	97.0%

Pediatric (<18) Transplants

First-Year Outcomes

Transplant Type	Transplants Performed		Patient Deaths		Estimated Patient Survival	
	FLJM-TX1	USA	FLJM-TX1	USA	FLJM-TX1	USA
Kidney-Liver	2	38	0	2	100.0%	94.7%



D. Living Donor Information

Table D1. Living donor summary: 01/01/2021 - 12/31/2023

Living Donor Follow-Up	This Center			United States		
	01/2021- 12/2021	01/2022- 12/2022	01/2023- 06/2023	01/2021- 12/2021	01/2022- 12/2022	01/2023- 06/2023
Number of Living Donors	47	50	28	5,970	5,863	3,079
6-Month Follow-Up						
Donors due for follow-up	47	50	21	5,968	5,862	2,490
Timely clinical data	47 100.0%	50 100.0%	20 95.2%	5,221 87.5%	4,855 82.8%	2,041 82.0%
Timely lab data	47 100.0%	48 96.0%	18 85.7%	4,923 82.5%	4,693 80.1%	1,997 80.2%
12-Month Follow-Up						
Donors due for follow-up	47	47		5,968	5,400	
Timely clinical data	43 91.5%	45 95.7%		4,887 81.9%	4,125 76.4%	
Timely lab data	42 89.4%	44 93.6%		4,524 75.8%	3,933 72.8%	
24-Month Follow-Up						
Donors due for follow-up	41			5,493		
Timely clinical data	34 82.9%			3,862 70.3%		
Timely lab data	34 82.9%			3,600 65.5%		

Follow-up forms due during the COVID-19 amnesty period from 3/13/2020-3/31/2021 are not included in timely clinical and lab data calculations